

1 **A CELL ATLAS OF THE CHICK RETINA BASED ON SINGLE CELL TRANSCRIPTOMICS**

2  
3  
4 Masahito Yamagata\*, Wenjun Yan\*, and Joshua R. Sanes

5  
6  
7  
8 Center for Brain Science and Department of Molecular and Cellular Biology  
9 Harvard University  
10 Cambridge MA, 02138

11  
12  
13 Running title: Chick retinal cell atlas

14  
15 \*equal contribution

16  
17 For correspondence:  
18 Joshua R. Sanes  
19 Center for Brain Science  
20 Harvard University  
21 52 Oxford St.  
22 Cambridge MA 02138  
23 617-496-8683  
24 sanesj@mcb.harvard.edu  
25  
26  
27

## SUMMARY

Retinal structure and function have been studied in many vertebrate orders, but molecular characterization has been largely confined to mammals. We used single-cell RNA sequencing (scRNA-seq) to generate a cell atlas of the chick retina. We identified 136 cell types plus 14 positional or developmental intermediates distributed among the six classes conserved across vertebrates – photoreceptor, horizontal, bipolar, amacrine, retinal ganglion and glial cells. To assess morphology of molecularly defined types, we adapted a method for CRISPR-based integration of reporters into selectively expressed genes. For Müller glia, we found that transcriptionally distinct cells were regionally localized along the anterior-posterior, dorsal-ventral and central-peripheral retinal axes. We also identified immature photoreceptor, horizontal cell and oligodendrocyte types that persist into late embryonic stages. Finally, we analyzed relationships among chick, mouse and primate retinal cell classes and types. Our results provide a foundation for anatomical, physiological, evolutionary, and developmental studies of the avian visual system. (150 words)

## INTRODUCTION

The retina is about as complex as other regions of the vertebrate central nervous system. It differs from many regions, however, in being particularly accessible to study. For example, its neurons can be imaged live without surgical intervention, visual stimuli can be precisely controlled in time and space, and the paucity of long-distance inputs facilitates analysis of the entire circuit *ex vivo*. These and other technical advantages, along with the intrinsic importance of the retina and the fact that most blinding diseases arise from retinal dysfunction, have combined to make the retina a popular model for analysis of neural structure, function, development and disease (Wässle, 2004; Dowling, 2012; Hoon et al., 2014). Accordingly, retinas of many vertebrate species have been studied in detail, including those of rodents (e.g., mice and rats), carnivores (e.g., cats and ferrets), primates (e.g., macaques, marmosets and humans), birds (e.g., chickens and pigeons), fish (e.g., zebrafish and goldfish), reptiles (e.g., turtles and lizards) and amphibia (e.g., salamanders and frogs) (Dowling, 2012; Thoreson and Dacey, 2019; Baden et al., 2020). All of these studies depend on classification and characterization of the cell types that comprise the retina. Recently, this enterprise has been greatly enhanced by the introduction of methods for high throughput single cell transcriptomic profiling (scRNA-seq), which enable comprehensive and minimally biased sampling of cell types. To date, however, with the exception of a single study on zebrafish RGCs (Kölsch et al., in press), these methods have been applied only to mice and primates (Macosko et al., 2015; Shekhar et al., 2016; Rheaume et al., 2018; Liang et al., 2019; Menon et al., 2019; Peng et al., 2019; Tran et al., 2019; Cowan et al., 2020; Lu et al., 2020; Orozco et al., 2020; Yan et al., 2020a,b; reviewed in Shekhar and Sanes, in press), restricting use of non-mammalian models and making it difficult to draw evolutionary relationships among species at the molecular level. Here, we address this limitation by using scRNA-seq to generate a cell atlas of the chick retina.

The basic plan of the retina is highly conserved among all vertebrates (Baden, 2020). Five neuronal classes are arranged in three cellular (nuclear) layers separated by two synaptic (plexiform) layers: photoreceptors (PRs) in an outer nuclear layer (ONL), three

sets of interneurons (horizontal, bipolar and amacrine cells; HCs, BCs, ACs) in an inner nuclear layer (INL), and output neurons (retinal ganglion cells, RGCs), along with some ACs, in a ganglion cell layer (GCL; Cajal, 1892; Masland, 2012; Figure 1A-B). PRs form synapses with HCs and BCs in an outer plexiform layer (OPL), while RGCs, BCs and ACs form synapses in an inner plexiform layer (IPL). Axons of RGCs then exit the eye and travel through the optic nerve to a variety of retinorecipient areas in the brain (Dhande et al., 2015; Martersteck et al., 2017). Each of these classes is divided into types with specific patterns of connectivity among them endowing distinct RGC types with sensitivities to different visual stimuli, such as edges, moving or oriented objects, and color contrasts (Sanes and Masland, 2015). The retina also contains glial cells: Müller glia in the INL, and in many species, astrocytes and oligodendrocytes in and beneath the GCL (Reichenbach and Bringmann, 2013; Vecino et al., 2016). Altogether, transcriptomic and morphological studies have identified a total of >130 neural (neuronal and glial) cell types in mice and ~70 in primates (Yan et al., 2020a,b; Peng et al., 2019).

Although the basic retinal plan is conserved, cell types and patterns of connectivity vary among species, serving their visual needs (Baden et al., 2020). Birds are highly visual animals with sizable eyes, generally high acuity and sophisticated retinas (Cook, 2000; Seifert et al., 2020). For example, whereas most mammals have two cone photoreceptor types, most birds are tetrachromatic, with cone photoreceptors selectively sensitive to red, green, blue, and ultraviolet light (Hart, 2001; Baden and Osorio, 2019). Many have regions specialized for high acuity vision, akin to the fovea found in primates. Indeed, histological and immunohistochemical studies have suggested that there may be more cell types in avian retinas than in those of mammals (Cajal, 1892; Mariani and Leure-duPree, 1977; Hayes, 1982; Quesada et al., 1988; Naito and Chen, 2004; Karten and Brecha, 1983; Brecha et al., 1984; Karten et al., 1990).

Among birds, the retina of the domestic chicken (*Gallus gallus domesticus*) has been the most intensively studied. In particular, it has been a favored model for developmental analyses, including studies on the generation and migration of retinal neurons, their diversification into classes and types, the growth and guidance of RGC axons to the optic tectum, and the capacity of retinal neurons and their axons to regenerate (Adler 2000; Mey and Thanos, 2000; Thanos and Mey, 2001; Wilken and Reh, 2016; Wisely et al., 2017). To complement and facilitate these studies, we used scRNA-seq to profile cells from the chick retina. From ~40,000 single cell transcriptomes, we identified cells of all 6 classes named above (PR, HC, BC, AC, RGC and glia) and used unsupervised methods to divide them into ~150 clusters. We show that 136 of the groups represent putative cell types, with others corresponding to developmental intermediates. We then devised a method for CRISPR-based somatic cell integration of fluorescent reporters into genes shown by scRNA-seq to be expressed by specific types. Using this technique along with other histological methods, we matched molecular profiles to morphology for many neuronal types. We also found a positional signature in Müller glia, with distinct expression patterns based on their location along the anterior-posterior, dorsal-ventral and central-peripheral retinal axes. Finally, we compared the cell classes and types of chick retina with those of three

mammalian species – mouse, macaque and human – demonstrating conserved molecular features of all classes and some types, along with multiple differences between chick and mammals. Together, our results provide new insights into retinal structure and evolution, as well as a foundation for anatomical, physiological, and developmental studies of avian retina.

## RESULTS

### Profiling chick retinal cells

All known chick retinal cell types are born by E14, retinal structure is relatively mature by E18, and birds are visually competent at hatching (E21; Figure 1C; Hamburger and Hamilton, 1951; Prada et al., 1991; Cepko et al., 1996; Mey and Thanos, 2000; Yamagata and Sanes, 1995a,b; Drenhaus et al., 2003). We used a droplet-based method (Zheng et al., 2017) to obtain 30,022 high quality single cell transcriptomes from embryonic day 18 (E18) chick retina (Figure 1—figure supplement 1A). We assigned cells to classes based on expression of previously established markers, using methods described in Peng et al. (2019) and Yan et al. (2020a). We identified five neuronal classes (PRs, HCs, BCs, ACs, and RGCs) as well as two glial types, Müller glia and oligodendrocytes (Figures 1D,E,F).

Of the E18 retinal cells profiled, 620 were RGCs (Figures 1F). This fraction (~2%) was similar to that observed in other species (Macosko et al., 2015, Peng et al., 2019) but was insufficient for extensive classification of what we anticipated would be a highly heterogeneous class. We therefore used magnetic beads coated with antibodies to the pan-RGC cell surface marker Thy1 (French and Jeffrey, 1986; Yamagata et al., 2002) to enrich RGCs from E16 retina before scRNA-seq. We obtained 9159 single cell transcriptomes, of which 8107 (89%) were RGCs (Figure 1G; Figure 1—figure supplement 1B) that were used for subsequent analysis.

We combined single cell transcriptomes for all cells except RGCs from the E18 dataset and for all and only RGCs from the E16 dataset to generate a cell atlas. To resolve cell types within these classes, we re-clustered each one separately, and obtained a total of 150 clusters (Figure 1H). Each presumably corresponded to a cell type, a small group of closely related types, a positional variant or, since we profiled embryonic cells, a developmental intermediate. Quality metrics for each clusters are shown in Supplementary File 3.

As one approach to separating definitive types from developmental intermediates, we collected cells from E12 retina, obtaining single cell transcriptomes from PRs, HCs, BCs, RGCs and MGs as well as several putative precursor populations (Figure 1I; Figure 1—figure supplement 1C-E). These cells were not used to generate the atlas, but rather to test developmental hypotheses.

### CRISPR-based cell type characterization

Generation of a retinal cell atlas for mouse benefited from prior knowledge, numerous well characterized antibodies, and many transgenic lines that express a reporter in one or a few types (Macosko et al., 2015; Shekhar et al., 2016; Tran et al., 2019; Yan et al.,



2020a). Lacking these advantages for chick, we tested methods for inserting fluorescent reporters into genes shown by scRNA-seq to be expressed by specific types, thereby allowing us to visualize those cells' morphology. In a method called SLENDR, guide RNAs, and plasmids encoding Cas9 and a reporter are delivered to somatic cells to insert the reporter into a chromosomal site determined by the sequence of the guide RNAs and homologous sequences appended to the reporter (Mikuni et al., 2016). We were unsuccessful in applying this method to chick retina, and therefore modified it. We used *in ovo* electroporation to deliver a mixture consisting of guide RNAs, Cas9 protein, and a single strand DNA containing a reporter sequence flanked by ~70 bases gene-specific homology arms (Gurumurthy et al., 2019) (Figure 2A). We co-electroporated this mixture with piggyBac transposon reporter/transposase constructs encoding a spectrally distinct reporter to monitor the site and efficiency of electroporation, and optimized reagents to enhance homologous recombination (see Methods). We call the method eCHIKIN for electroporation- and CRISPR-mediated Homology-Instructed **Knock-IN**.

To test eCHIKIN, we targeted genes expressed in most cells of three retinal classes: *VSX2* (Chx10) in BCs, *TFAP2A* in ACs and *RBPM2* in RGCs (Chen and Cepko, 2000; Bassett et al, 2007; Piri et al., 2006). We inserted a 9 amino acid hemagglutinin (HA) tag at the N-terminus of *VSX2* and *RBPM2* and inserted GFP into the *TFAP2A* locus. In each case, the homologously inserted reporter specifically labeled the expected cell class, as verified by soma position and immunostaining: *VSX2*-HA-tagged cells were restricted in the outer part of the INL, as appropriate for BCs, and were *VSX2*-positive and *TFAP2A*-negative (Figure 2B-D). *TFAP2A*-GFP cells were present in the inner portion of the INL as appropriate for *TFAP2A*-expressing ACs (Figure 2E). In this case, GFP was not fused to the endogenous proteins, so it filled the cytoplasm, revealing dendrites of ACs in the IPL. In addition, the labeled cells still express the endogenous gene (Figure 2E), suggesting that only one allele was edited in most cells. Likewise, *RBPM2*-HA-tagged cells were confined to the ganglion cell layer, as appropriate for RGCs (Figure 2F). In each case, the spectrally distinct co-electroporated reporter, which had its own regulatory elements and integrated non-homologously, was expressed in cells of all layers (Figure 2B-F).

To efficiently label cells that expressed target genes at low levels, we inserted Cre recombinase into the *TFAP2A* and *RBPM2* loci, and co-electroporated with a Cre-dependent fluorescent protein (loxP-STOP-loxP-GFP under the control of strong and ubiquitously expressed CAGS promoter and enhancer). Cell class specificity was similar in these cases to those in which the loci were tagged directly with a reporter (Figure 2G, H).

Thus, eCHIKIN provides a means of matching molecular identity to cellular position, morphology and lamination without germline manipulation.

## Photoreceptors

Chicks are tetrachromatic, with cone types that express red opsin (*OPN1LW*), green opsin (*OPN1MSW*), blue opsin (*OPN2SW*) or violet opsin (*OPN1SW*) (Kram et al.,

2010; Enright et al., 2014). In addition to these conventional “single-cones” (SCs), the retina also contains rods that express rhodopsin (*RHO*) and *OPN1LW*-expressing “double-cones” (DCs) composed of tightly apposed principal and accessory cells, which together comprise about half of all photoreceptors (Smith et al., 1985; López-López et al., 2008; Oishi et al., 1990). This composition is unlike that of rodent and primate retinas, which are rod-dominated and contain 2 or 3 SC types but no DCs.

Reclustering of PRs revealed 12 clusters (numbered in order of descending abundance; Figure 3A; Figure 3—figure supplement 1A), including one each expressing *RHO*, *OPN1MSW*, *OPN2SW*, and *OPN1SW* (PR cluster 3, 5, 8, and 11), marking them as rods and green, blue, and violet SCs, respectively (Figure 3B).

As expected, in situ hybridizations to opsins labeled non-overlapping cells (Figure 3C and data not shown). These types were also distinguished by other differentially expressed genes, including *PDE6B*, *PDE6G* (phosphodiesterases) and *MAFA* (a transcription factor) in rods, *SLC27A6* (a fatty acid transporter) in blue and violet SCs and *LOC101750261* (a non-coding RNA) in green SCs.

Expression of *OPN1LW* was detected in four clusters (PR cluster 1, 2, 4 and 7; Figure 3B), representing red SCs and DCs. To distinguish among them, we localized cluster 7 with *STRA6*, a retinol transporter (Isken et al. 2008), and cluster 1, 2, and 4 with *CALB1*. *STRA6*<sup>+</sup> cones were thin, as expected for SCs. In contrast, *CALB1*<sup>+</sup> cells were broader, as expected for DCs (Figure 3D-F). We also generated an eCHIKIN probe for *CALB1*, which labeled DCs (Figure 3G). Thus, we identify PR7 as red SCs and PR1, 2 and 4 as components of DCs. PR cluster 1, 2 and 4 are quite similar at the gene expression level, so we were unable to distinguish principal from accessory cell components of DCs, or to determine why they formed three clusters rather than the expected two. Their close similarity raises the possibility that besides the gap junctions that connect them (Smith et al., 1985) there may be additional ways that enable exchange of mRNAs.

The transcriptomic relationships among these clusters are demonstrated by a dendrogram in Figure 3B. There were three major branches, of which two corresponded to rods and cones. Among the cones, SCs are more closely related to each other than to any components of DCs. Among SCs, red and green SCs are each other’s closest relatives as are blue and violet SCs.

The third clade of PRs, comprising four clusters, expressed the PR fate determination gene, *PRDM1* (Katoh et al., 2010; Brzezinski et al., 2013), but did not express opsins, suggesting that they were immature PRs. To relate these clusters to the definitive PRs, we used a supervised classification method, XGBoost (Chen and Guestrin, 2016) that predicts the best match among mature types for each putative immature type (Figure 3H). PR6 and 9 mapped mostly to the DC types, PR10 mapped to 3 out of the 4 SC types, and PR12 mapped almost exclusively mapped to rods. Consistent with this relationship, each immature cluster expressed markers of the corresponding mature

PRs – for example, PR6 expressed the DC marker *GRIK3*, and PR10 expressed the rod markers *MAFA* and *PDE6G*.

To further test the idea that the opsin-negative PR-like cells represented immature PRs, we queried our E12 dataset together with the E18 PRs for clustering. E12 cells aligned with both immature and mature types of E18 were present (Figure 3—figure supplement 1B,C) but, as expected, the proportions differed with age: immature types comprise 91% of the E12 data set but only 16% of the E18 data set.

Finally, we analyzed retinas from earlier (E12 and E16) and later (E20) stages by in situ hybridization with probes for *ARHGAP18*, and *SLIT1*, expressed by PR6 (immature DCs); *OPN1LW* (mature red SCs and DCs) and *STRA6* (mature SCs). All PRs have been born by E12 (Prada et al., 1991), At E12, *ARHGAP18* was expressed by PRs in the ONL, but *OPN1LW* was not detectable. Conversely, *OPN1LW* was expressed at E20 but *ARHGAP18* was not (Figure 3—figure supplement 2A-D), suggesting that *ARHGAP18* is transiently expressed in the ONL during development. At E16, consistent with the fact that retinal differentiation proceeds in a central to peripheral gradient (Kahn, 1974; Spence and Robson, 1989; Prada et al., 1991, Bruhn and Cepko, 1996), *ARHGAP18* and *SLIT1* were expressed by ONL cells selectively in peripheral retina, while *OPN1LW* and *STRA6* were by ONL cells in central retina (Figure 3—figure supplement 2E-Q). Together, these results strongly suggest that immature and mature PR types co-exist at the same age but in different regions.

### Horizontal cells

Initial histological studies of avian retina distinguished two HC types: Type I, which bears an axon, and Type II, which does not (Cajal, 1892; Mariani and Leure-duPree, 1977). Later studies combined immunohistochemical and morphological criteria to propose further subdivisions into three or four types (Fischer et al., 2007; Edqvist et al., 2008; Boije et al., 2016). Clustering of E18 HCs yielded 5 clusters, HC1-5 (Figure 4A, Figure 4—figure supplement 1A), all expressing the canonical HC marker *ONECUT3*. *LHX1* and *ISL1* were detected in exclusive populations and other markers distinguished each type (Figure 4B). Based on prior immunohistochemical analysis (Fischer et al., 2007; Edqvist et al., 2008), we hypothesized that HC1 and HC3 corresponded to Type I and HC2/HC4/HC5 to Type II HCs.

The two type I clusters (HC1 and HC3; *LHX1*+ *ISL1*-) were closely related, with few genes differentially expressed between them showing large differences (Figure 4B). In situ hybridization for two such genes – *IPCEF1* enriched in HC1 and *OXT* enriched in HC3 – confirmed partially overlapping expression (Figure 4C). The differences between *IPCEF1*+*OXT*- and *IPCEF1*-*OXT*+ cells might reflect graded expression in time and/or space. Spatiotemporal analysis of expression similar to that described for PRs above, indicated that *OXT* (enriched in HC3) was expressed throughout the retina at E14, restricted to peripheral at E18, and disappeared at E20 (Figure 4—figure supplement 1B-G). In contrast, *IPCEF1* (enriched in HC1) was expressed selectively in central retina at E14 and E18, and strongly throughout retina at E20 (Figure 4—figure supplement 1H-M). Consistent with this conclusion, most of the HCs identified in the

E12 collection expressed OXT but not IPCEF1 (Figure 4 – figure supplement 1N-P). Thus, we conclude that HC1 is a mature type and HC3 its immature counterpart.

The *ISL1*+*LHX1*- types HC2, HC4, and HC5 were distinguished by selective and non-overlapping expression of distinct receptor-type tyrosine kinases, *NTRK1*, *EGFR* and *LTK*, respectively (Figure 4B, D-I). *In situ* hybridization of *en face* sections demonstrated that these groups form mosaics of HCs, with the density of each mosaic corresponding roughly to the abundance of the type observed by scRNA-seq (*NTRK1*>*EGFR*>*LTK*; Figure 4J-L). *NTRK1* (*TrkA*) is expressed by “Candelabrum” axon-less HCs (Edqvist et al., 2008) which correspond to the abundant HC2.

### Bipolar cells

Using Golgi staining, Quesada et al. (1988) identified 14 types of bipolar cells in chick based on dendritic morphology, and noted that further subdivisions might be possible if axonal morphology was also considered. Unsupervised clustering of our data identified 22 groups of BCs (Figure 5A) ranging in frequency from 1.5 to 10.4% of all BCs (Figure 5 —figure supplement 1A). All expressed the canonical markers *VSX2* and *OTX2*, and each was distinguished by selective expression of other genes (Figure 5B).

Immunostaining and *in situ* hybridization for several of these genes confirmed their expression by BC subsets (Figure 5 —figure supplement 1B-O).

In mammals, BCs are conventionally divided into two groups, based on whether they respond to illumination with depolarizing (ON) or hyperpolarizing (OFF) responses; BCs innervated by cones can be either ON or OFF whereas those innervated by rods are all ON type (Euler et al., 2014). In mammals, ON BCs are characterized by expression of *TRPM1*, *ISL1* and *GRM6*; OFF BCs express *GRIK1*; and rod BCs express *PRKCA* in addition to canonical ON markers (Morgans et al., 2009, 2010; Shekhar et al., 2016). In our dataset, the expression of *GRIK1* was mutually exclusive with that of *TRPM1* and *ISL1* in all clusters but one, resulting in 11 likely ON types and 10 likely OFF types (Figure 5C). (*GRM6*, the canonical marker of mammalian ON BCs is missing in the current version of the chick genome, so we were unable to assess its expression.) *In situ* hybridization for *GRIK1* and *TRPM1* confirmed that these genes are also expressed in a largely non-overlapping pattern in chick retina (Figure 5 —supplement 1B,C; see below). Supporting this assignment, *FEZF2*, which marks some OFF BC types in mice (Shekhar et al., 2016) was enriched in 5 OFF types. *PRKCA* was expressed at highest levels in BC19, a putative ON cluster, suggesting that it might represent rod BCs (Greferath et al., 1990). BC10, which expresses both ON and OFF markers might have mixed properties, as has been seen in fish (Li et al., 2012). In general, ON BCs were transcriptomically more closely related to other ON BCs than to OFF BC and vice versa (Figure 5B, C), but the segregation was not as strict as in mice or primates, in which ON and OFF BCs form separate clades (Shekhar et al., 2016, Peng et al., 2019, Yan et al., 2020b).

A key feature of BC types is the IPL sublamina or sublaminae in which their axons arborize. We used eCHIKIN and immunohistochemistry to assess lamination, adopting the convention of dividing the IPL into 5 strata (S1-5). We generated eCHIKIN probes for 5 BC types: BC1 (*ANGPT2*), BC6 (*TPBGL*), BC8 (*RRAD*), BC12 (*IRX3*) and BC15

(*SLC6A4*). As shown in Figure 5D-H, BC1 axons terminated in S3, BC6 and BC8 axons in S3, and BC15 in S4; BC12 axons were bistratified with termini in S1 and S2. Antibodies to TPBGL (BC6) and *SLC6A4* (BC15) stained S3 and S4, respectively, consistent with these assignments (Figure 5I,J); anti-STRA6 (BC3,9) and anti-ERBB4 (BC12) stained S3-4 and S1-2 respectively (Figure 5—figure supplement 1Q, R).

In mammals, there is a relationship between the axonal lamination of BCs and their response properties, with ON cone, OFF cone and rod BC axons arborizing in the order OFF cone > ON cone > rod proceeding from the INL to the GCL. In general, the lamination patterns observed with eCHIKIN and immunohistochemistry followed this rule with three putative OFF cone types (BC6, 8 and 12) laminating in S1 and S2, two putative ON cone types (BC3 and 18) laminating in S3 and S4, and putative rod bipolars (BC19; PRKCA+) laminating in S5 (Figure 5K). The sole exception was BC15, which was *GRIK+* but laminated in S4.

Finally, we asked whether the positions of BC somata in the INL were related to the positions of their axons in the IPL. Somata of putative OFF (*GRIK1+*) and ON (*TRPM1+*) BCs, were situated in the outer and inner portions of the INL respectively, corresponding to the positions of their axon terminals (Figure 5—supplement 1B, C). To assess correspondence for individual types, we determined somata position by *in situ* hybridization and axon position as described above. For most types, somata position in INL was correlated with terminal arborization position in IPL (quantified in Figure 5—figure supplement 1P, and summarized in Figure 5L). Interestingly, the somata of BC10, the putative ON-OFF type (see above), populate the interface between ON and OFF regions in the INL as revealed by SOX5 immunostaining (Figure 5—figure supplement 1J, P and Figure 5L). This correlation has not, to our knowledge, been observed for mammalian BCs.

### Amacrine cells

ACs are a diverse class of interneurons, most of which form inhibitory (GABAergic or glycinergic) synapses on BCs, RGCs and other ACs. In mammals ACs are the most heterogeneous retinal class (Yan et al. 2020a, 2020b; Peng et al.,2019). Similarly, ACs formed the most heterogeneous class in chicks, with 59 putative types (Figure 1G, 6A), ranging in frequency from 0.4 to 7.2% of all ACs (Figure 6—figure supplement 1A). All expressed *SLC32A1*, a transporter that loads both GABA and glycine into synaptic vesicles, and each type expressed either GABAergic markers (GABA transporter, *SLC6A1*, and the GABA synthetic enzymes, *GAD1* and *GAD2*, 40 clusters) or glycinergic markers (glycine transporter 1, *SCL6A9*, 19 clusters) (Figure 6B). AC somata were present in both the INL and the GCL. Expression of two broadly expressed member of the AP2 family of transcription factors, *TFAP2A* and *TFAP2B*, distinguished these populations: *TFAP2A* expression was restricted to ACs in the INL, while *TFAP2B* was expressed by ACs in both locations (Figure 6B,D,E).

We identified markers selectively expressed by one or a few types (Figure 6C). Many were neuropeptides, consistent with classical immunohistochemical studies (Karten and Brecha,1983; Brecha et al., 1984; Karten et al., 1990); they included *TAC1* (substance

P), *NPY* (neuropeptide Y), *PENK* (enkephalin), *NTS* (neurotensin) and *NMB* (neuromedin-B). We used *in situ* hybridization or immunohistochemistry to validate selective expression of several markers in amacrine cell subsets (e.g., *NMB* in AC17, *CHODL* in AC40, *NPY* in AC52, *NTS* in AC31 and 58, *PENK* highest in AC31, 34 and 42, and *MAFA* in AC35 and 58; Figure 6C and Figure 6—figure supplement 2B-E). Double label studies distinguished sets of *NTS+PENK+* and *NTS+MAFA+* double positive ACs, corresponding to AC31 and AC58, respectively (Figure 6—figure supplement 1F-H). An eCHIKIN probe for *NTS* also labeled two AC types, a more abundant one with broad processes that ramify in S1, S3, and S4, morphologically reminiscent of pigeon *NTS+* amacrine cells (Brecha et al., 1984), and a less abundant one with arbors in S5 (Figure 6—figure supplement 2J,K).

We further investigated two AC types that have been studied extensively in mammals. One is the starburst amacrine cell (SAC), the only retinal cholinergic cell type. It comprises cohorts in both layers, called ON (somata in the GCL, with dendrites in S4) and OFF (somata in the INL, with dendrites in S2; Figure 6F; Millar et al., 1987). Two AC clusters, AC7 and AC25, expressed the cholinergic markers choline acetyltransferase (*CHAT*), choline transporter (*SLC5A7*), and vesicular acetylcholine transporter (*SLC18A3*), indicating their identity as SACs. We assign AC7 and AC25 to ON and OFF SACs, respectively, because AC7 expressed *FEZF1*, a transient marker of developing ON starburst marker in mouse, whereas AC25 expressed *TENM3* and *ZFHX3*, transient OFF markers SAC markers in mouse (Peng et al., 2020; Figure 6—figure supplement 2A).

The other is an unusual excitatory AC, the VG3 amacrine, which expresses the vesicular glutamate transporter 3 (*SLC17A8*, VGlut3). Two closely related chick AC clusters, AC37 and AC39 were *SLC17A8*-positive, with levels higher in AC37 than AC39 (Figure 6C and Figure 6—figure supplement 2B). AC37 also expressed the recognition molecule Sidekick 2 (*SDK2*; Yamagata et al., 2002), which is also a selective marker of mouse VG3 ACs (Krishnaswamy et al., 2015; Yamagata and Sanes, 2019), suggesting that AC37 is the authentic chick VG3 AC (Figure 6—figure supplement 2D). *SDK1*, the homologue of *SDK2*, is expressed at highest levels in AC38, but not in chick VG3 AC (Figure 6—figure supplement 2B,C). We generated an eCHICK probe from *ERBB4*, which is expressed at highest levels in AC37 and AC38 among ACs, and used it to mark these cells. They stratified in S2 and S4 (Figure 6—figure supplement 2E), consistent with Sdk1 and Sdk2 localization reported previously (Yamagata et al., 2002) but distinct from mouse VG3 ACs, which stratify in S3.

## RGCs

From 8107 single RGC transcriptomes, we resolved 41 clusters (Figure 7A) ranging in abundance from 0.6-5.1% of all RGCs (Figure 7—figure supplement 1A). Like RGCs in mammals, all expressed the canonical RGC markers *RBPMS* and *THY1*, as well as one or more of the Brn3 (*POU4F*) transcription factors and the *RBPMS* homologue, *RBPMS2* (Figure 7B). Each cluster could be specified by selective expression of one or, in some cases, a few genes (Figure 7B, C; Figure 7—figure supplement 1B-I). They include genes that are expressed by subsets of RGCs in mammals such as *SATB1* and

*SATB2* (Peng et al., 2019) (Figure 7D, E). Among the 41 putative RGC types, cluster 11 selectively expressed *OPN4.1*, a homolog gene to the defining marker of mammalian intrinsically photosensitive RGCs (ipRGCs), as well as the transcription factor *EOMES* (*Tbr2*) (Figure 7B; Figure 7—figure supplement 1I), which is expressed in all but not only ipRGCs (Chaurasia et al., 2005; Mao et al., 2014), indicating that GC11 is a chick ipRGC type. We used eCHIKIN to reveal morphologies of three RGC types: GC23 (*TFAP2D*), with dendrites in S5; GC18 (*MC5R*), with dendrites in S5; and GC15 and/or 13 (*ETV1*) with dendrites in S4; (Figure 7F-H). GC15 selectively expresses the recognition molecule *SDK1*, which we have shown to be concentrated in S4 (Yamagata et al., 2002) (Figure 7—figure supplement 2A,B).

The main central target of chick RGCs is the optic tectum. Within the tectum axons of distinct RGC populations terminate in one of 5 retinorecipient laminae, called B, C, D upper, D lower and F (Yamagata and Sanes, 1995a, 1995b, Yamagata et al., 2006). Based on expression of markers identified in previous studies, we conclude that GC25 targets tectal lamina B (*TAC1*[substance P]+, *NMB* [neuromedin B]+, *SST* [somatostatin I]+, and *RELN* [reelin]+) and GC1 targets tectal lamina F (*CHRNA2* [neuronal acetylcholine receptor beta2 subunit]+, *SS2* [somatostatin II], and *EZR* [ezrin]+) (Yamagata et al., 2006). GC1 is characterized by expression of a transcription factor *RUNX2* (Figure 7B, Figure 7—figure supplement 2C-E).

## Müller glia

Müller glia, the major retinal glial type, has generally been viewed as a homogeneous population (see Discussion). However, we distinguished 5 clusters in the single cell dataset of E18 chick retina (Figure 8A and B). In examining genes differentially expressed among these clusters (Figure 8C), we noted three that had been shown to exhibit topographically biased expression at early stages of retinal development, when most cells are still mitotically active: *CHRD1* (ventropin), expressed in ventral retina was enriched in cluster MG1 (Sakuta et al., 2001); and *EPHA3* and *FOXD1* (BF2), expressed in temporal retina, were enriched in MG5 (Cheng et al., 1995; Yuasa et al., 1996; Yamagata et al., 1999). This suggested that positional differences might underlie Müller glia heterogeneity.

We used in situ hybridization to test this idea. We documented selective expression of *CHRD1* (MG1) in ventral retina, *WIF1* (MG2) in dorsal retina, *FOXI2* (MG5) in temporal retina and *FOXG1* (BF1) in nasal retina (Figure 8D-M). *FOXG1* was detected in a subset of cells, that failed to form a single cluster but presumably comprise nasal cells (Figure 8C). Finally, in situ hybridization for genes selectively expressed in MG3 (*PSCA*) and MG4 (*TMEM123*) indicated that cells in these clusters were associated with central and peripheral retina, respectively (Figure 8N-Q). Expression of all markers was graded with position. Co-staining for glutamine synthetase, an MG marker (Linser and Moscona, 1979), showed that all of these genes were selectively expressed in MG (Figure 8—figure supplement 1). Quantitative analysis confirmed both the distinct expression patterns of genes expressed by each cluster as well as the partial overlap expected for graded expression and the dual identity of, for example, cells in the ventral

quadrant of central retina (Figure 8—figure supplement 2A). Together, these results reveal a striking positional map of gene expression in MG (Figure 8R).

In light of the central-to-peripheral developmental gradient documented above we wondered whether MG3 (central) and MG4 (peripheral) represented authentic positional differences or different developmental stages. To distinguish these alternatives, we performed two additional analyses. First, we queried the E12 dataset. Markers of dorsal, ventral, nasal and temporal retina were selectively expressed, but the peripheral marker at E18, *TMEM123*, was broadly expressed at E12, suggesting that it is a marker for an early developmental stage (Figure 8—figure supplement 2A, B; Figure 8—figure supplement 3A). *PSCA* was barely detectable expressed at this stage, but *FGF8*, known to mark a small central retinal region (da Silva and Cepko, 2017) was selectively expressed by a restricted group of cells (Figure 8—figure supplement 3A). Second, we used in situ hybridization to assess the distribution of key genes at E12 and E20. As development proceeds, *PSCA* and *FGF8* are expressed in nested domains, suggesting further distinctions along the central-peripheral axis (Figure 8—figure supplement 3B). At later stages, *FGF8* expression declines and *TMEM123* is progressively restricted to peripheral regions (summarized in Figure 8—figure supplement 3C). Thus, MG3 represents a positionally restricted cell group, whereas MG4 may largely represent immature MGs. In summary, our analysis revealed a positional basis for the transcriptomic heterogeneity of MG.

## Oligodendrocytes

Reclustering of oligodendrocytes revealed five clusters (Figure 9A; Figure 9—figure supplement A). All expressed the oligodendrocyte marker *OLIG2* (Zhou et al., 2001), but they exhibited differential expression of other known markers of developing and mature oligodendrocytes (reviewed in Goldman and Kuypers, 2015), suggesting that they represented different developmental stages. Pseudotime analysis arranged the clusters in the order: OL5, OL3, OL1, OL2, and OL4, and selectively expressed markers supported this order. For example, *HES1*, a marker of oligodendrocyte precursors is expressed in the order OL5>OL3,OL1>OL2,OL4; myelin components such as *PLP1* and *MBP* are expressed at highest levels in OL2 and OL4; and *CLDN11*, a component of tight junctions formed in compacted myelin, is selectively expressed by OL4 (Figure 9B and Figure 9 — figure supplement 1B). Several other genes exhibited similar differential expression, making them candidate markers of successive stages in oligodendrocyte differentiation (Figure 9—figure supplement 1C).

We used in situ hybridization to localize oligodendrocytes in retina, using probes for *PLP1* and *BCAS1* (OL2 and OL4) and *PDGFRA* (OL1 and OL3). *PLP1* and *BCAS1* were co-expressed, whereas *PDGFRA*<sup>+</sup> cells formed a distinct population (Figure 9B; Figure 9—figure supplement 1B,C). Both populations were confined to the GCL. *BCAS1*<sup>+</sup>*PLP1*<sup>+</sup> cells were more abundant in central retina, near the optic disc, than in the periphery, whereas *PDGFRA*<sup>+</sup> cells were more abundant peripherally than centrally (Figure 9C-L). These patterns are consistent with the idea that oligodendrocyte precursors enter from the optic nerve and migrate peripherally, with progeny maturing in a central to peripheral gradient (Ono et al., 1997; Fischer et al., 2010).



### **Comparison of avian and mammalian retinal cell classes**

As noted in the Introduction, the basic retinal plan, including the structure and placement of its main cell classes, is conserved among vertebrates. We asked whether this morphological conservation is accompanied by transcriptomic conservation. To this end, we combined data from the E18/E16 chick atlas with those from our previously published retinal atlases of mouse (Macosko et al., 2015; Shekhar et al., 2016; Tran et al., 2019; Yan et al., 2020a), macaque (Peng et al., 2019) and human (Yan et al., 2020b), and submitted the entire group for clustering. This procedure generated 9 clusters, all of which contained cells from all species (Figure 10A,B). Each cluster could be identified with high confidence by expression of class-specific markers (Figure 10C) and by reference to prior assignments made when each species was analyzed individually (Figure 10D). Six of the clusters corresponded to major retinal cell classes: rods, cones, HCs, BCs, RGCs and MG. The other three clusters were composed of ACs distinguished by neurotransmitter type: GABAergic, glycinergic; and cholinergic+GABAergic (SACs); these distinctions are discussed in the next section.

Transcriptomic relationship among classes are shown in Figure 10E. The highest level split is between MG and neurons; the second separates photoreceptors from other neurons; the third separates HCs from other interneurons and RGCs; and the last separates GABAergic from glycinergic ACs. These patterns are consistent with structural and functional data, in that glia and neurons play largely non-overlapping roles, photoreceptors are highly specialized neuron-like cells, HCs are unique among interneurons generally, and the GABAergic and glycinergic ACs are inhibitory interneurons with similar functions and patterns of connectivity. The greater similarity of RGCs to ACs than to BCs is also not unexpected in that ACs and RGCs use conventional neurotransmission mechanisms, whereas BC bear ribbon synapses that are shared with photoreceptors but few other neuronal types. On the other hand, the distance placement of SACs is unexpected. All four species obey the same rules of similarity.

In contrast, relationships among species vary by class. Humans and macaques are each other's closest relatives in only 4 of 9 classes, and mice rather than chicks are outliers in 7 of 9 cases; both of these patterns are unexpected from phylogenetic considerations. The differences are small, however and may result from technical considerations: the highly variable genes used for clustering may not be sufficient to distinguish cells within any individual class, as the high dimensional space is saturated by genes for other classes. Indeed, the relationship among species differ when each class is clustered separately (Figure 11, see below). Nonetheless, when all cells are combined and compared by species, retinal cells from chick and mouse are transcriptomically more similar to each other than either is to primates (Figure 10F). We have no explanation for this seeming anomaly. One possibility is that chick and mouse retina are both more complex in terms of numbers of cell types than either human or macaque retina (Table 1).

### **Comparison of avian and mammalian retinal cell types**

Finally, we examined the conservation of cell types within classes for the four species, using two methods: building a dendrogram based on similarity matrix of all types from all species (Figure 11 and Figure 11—figure supplements 1 and 2) or pooling cells within each class from all species and submitting the combined data for clustering (shown for ACs and RGCs in Figure 11—figure supplements 1 and 2). Only mature chick types were used for this analysis. Key findings by class are as follows:

**Cones (Figure 11A):** Mammalian M/L and S cones form separate clades. (Primate M and L cones differ transcriptomically only at the opsin locus [Peng et al., 2091] and are combined here. Most mouse cones are M type, so we had insufficient power to analyze mouse S cones as a separate type.). Chick cones are outliers, but red (L) SCs are most closely with mammalian M/L cones, and blue and green SCs are most closely related to mammalian S cones. Violet SCs and red DCs are distant relatives of both M/L and S clades, which does not correspond to the sequence relationships of their opsins (Shichida and Yamashita, 2003; Terakita, 2005) but does correspond to lineages deduced from evolutionary considerations (Baden and Osorio, 2019).

**HCs (Figure 11B):** The most notable distinction among HC cells is that some bear axons and other do not. Primate H1, chick HC1 and all mouse HCs are axon-bearing, while primate H2, chick HC2, 4 and 5 do not. However, whereas mammalian axon-bearing and axon-less HCs form separate groups, all chick HCs are outliers.

**BCs (Figure 11C):** The principal division among BCs is into ON and OFF subclasses, based on whether they depolarize or hyperpolarize to light. They form separate clades in each of the three mammalian species taken individually (Shekhar et al., 2016; Peng et al., 2019; Yan et al. 2020a). Chick BC types have not been characterized physiologically, but based on position and key markers that have been validated, we tentatively assigned all 21 types to ON or OFF subclasses, with the 22nd being potentially ON-OFF. Chick putative ON and OFF BCs also generally divide into transcriptomically separate groups (Figure 5B,C), but the distinction is less absolute than that for mammals. When all 4 species are considered together, the distinction remains, but one set of chick ON BCs clusters with most mammalian BC types 4 and 5, leading to a division of ON BCs into two groups.

**ACs (Figure 11—figure supplement 1):** Most if not all ACs use GABA or glycine as a transmitter or co-transmitter. These subclasses form separate clusters when all retinal cells are analyzed together (Figure 10) and this distinction is largely maintained when ACs are reanalyzed separately. One type, SACs, form a distinct clade, which includes all 5 types from all 4 species (two in chicks) (Figure 10E and Figure 11—figure supplement 1C). SACs are unique among ACs in many respects: They are the only cholinergic neuron in the retina, they have been found in all vertebrate retinas studied to date, they arise earlier in development than most other ACs, and once generated, their dendrites serve as scaffolds to patterns those of other retinal cell types (Peng et al., 2017; Ray et al., 2018; Duan et al., 2018; Yan et al., 2020a). They are transcriptomic outliers among ACs in each species separately; what is noteworthy is that SACs of all species are transcriptomically similar to each other.

It is difficult to discern similar chick-mammalian conservation for other AC types, at least in part because so few chick AC types have been characterized by structural or physiological criteria. One exception is the VG3 AC, which is identifiable by expression of the glutamate transporter. However, relating clusters derived from a pool of all ACs from all species to types classified in each species separately (Figure 11—figure supplement 1C) provides several candidate chick homologues of characterized mammalian AC types.

RGCs (Figure 11—figure supplement 2): We showed previously that conservation of types between mouse and primates was lower for RGCs than other cell classes (Peng et al., 2019). This relationship extends to chicks. Comparison of the two clustering methods described above shows a conservation of intrinsically photosensitive RGCs but we detect no chick close relatives of well-studied mammalian RGC types such as midget or parasol RGCs (in primates), direction-selective or alpha RGCs (in mice).

## DISCUSSION

We used scRNA-seq to profile ~40,000 cells from the retina of late embryonic chick retina, at which time all retinal neurons have been born and, as assessed structurally, complex neural circuits have formed (Prada et al., 1991; Cepko et al., 1996; Mey and Thanos, 2000; Yamagata and Sanes, 1995a,b; Drenhaus et al., 2003; Figure 1C). We used computational methods to divide the cells into 148 clusters or putative cell types (Table 1). We then determined the morphology and positions of many types, and in some cases compared them to transcriptomes from cells collected at E12, at which time nearly all retinal neurons have been born but many are immature. We found that 136 of the clusters represent mature retinal types, or potentially small groups of types. The remaining 13 represent topographic variants or developmental intermediates. The mature types comprise what is to our knowledge the first retinal cell atlas for a non-mammalian vertebrate; the topographic variants demonstrate surprisingly long-lasting retention of positional information in Müller glia; and the developmental intermediates reveal stages in postmitotic maturation of several cell types. Finally, we compared the chick atlas to those we recently assembled for mice, monkeys and humans (Macosko et al., 2015; Shekhar et al., 2016; Peng et al., 2019; Tran et al., 2019; Yan et al., 2020a; Yan et al., 2020b), providing novel insights into the evolution and conservation of neuronal cell classes and types.

## eCHIKIN

Germ-line transgenesis is well-established in most commonly used model organisms (mice, zebrafish, *Drosophila*, *C. elegans*) making it possible to generate reporter lines that can be used to reveal the morphology of molecularly-defined cell types. This approach has been a powerful one in our studies of mouse and fish retina (Shekhar et al., 2016; Tran et al., 2019; Yan et al., 2020a, Koelsch et al., 2020). Lacking this tool for chick, we modified methods for CRISPR-based genome modification in somatic cells (Mikuni et al., 2016; Matsuda and Oinuma, 2019; Mikuni, 2020) to insert reporters or Cre recombinase into genes identified as “cell-type specific” in our dataset. The use of

short (70bp) homology arms to direct the reporter to appropriate loci made it straightforward to generate targeting fragments. The method can be used to assess the subcellular distribution of the gene product, by fusing the reporter to the coding sequence, or to assess cell morphology, by inserting a soluble fluorescent protein at the translational start site or coupling Cre with a cre-dependent reporter. Of 20 fragments tested, 16 (80%) labeled cells in predicted patterns, including all cases in which we validated the expression pattern by in situ hybridization or antibodies. One potential drawback of the current method is that gene disruption, particularly if both alleles were disrupted, could alter properties of the targeted cells, including their morphology, but we saw no evidence for this in the cells we examined.

### **Retinal atlas**

The 136 “mature” cell types in our atlas are distributed among 7 classes: 8 PRs, 4 HC, 22 BCs, 59 ACs, 41 RGCs, 1 MG (lumping positional variants, as discussed below), and 1 oligodendrocyte. The number is substantially greater than that deduced from morphological surveys (11 bipolars, 26 RGCs; Quesada et al., 1988; Naito and Chen; reviewed in Seifert et al., 2020). Nonetheless it may not be complete. First, we did not detect microglia, astrocytes or a variant glial type named diacytes (Rompani and Cepko, 2010), even though all are known to be present. Second, we do not know whether our RGCs include displaced types with somata in the INL, although these are known to be present in birds (Britto et al., 1988). Third, although the retina is quite mature at E16-18, we cannot exclude the possibility that additional types arise later.

Fourth, the least abundant AC and RGC types we identified comprised 0.4% (28/6642 ACs) and 0.6% (52/8107 RGCs) of the cells in each class. Our sample may have been insufficient to detect still less abundant types: they might have been lumped with related types or missed altogether. As one way to address this possibility, we performed a downsampling test on the three most heterogeneous cell classes – BCs, ACs and RGCs. In this test, one asks how many clusters are obtained from a randomly chosen subset of all cells. Cluster number was unchanged with only 60% of BCs or 80% of RGCs, suggesting that we had profiled enough cells to capture nearly all types in these classes (Figure 12). In contrast, the number of AC clusters declined with removal of even 10% of cells, indicating that our dataset was likely too small to capture all types within this class.

Table 1 compares the number of cell types in the chick atlas to those in mouse, monkey and human. The number of types in chick is similar to those in mouse, and nearly two-fold higher than those in monkey or human. Given the sampling limitation discussed above, however, and the larger number of mouse cells profiled (~140,000 vs ~40,000 in chick) we suspect that the true number of types is higher in chick than in any mammals sampled to date. Thus, our results confirm the suspicion that the chick retina, and perhaps those of other birds, is more complex by this measure than those of mammals.

As noted above, an additional 14 clusters represented developmental or positional variants. We do not include them in the atlas, consistent with current views on the distinction between cell type and cell state (Zeng and Sanes, 2017; Yuste et al., 2020).

## Retinal cell types

Many of the cell types we identified, such as PRs and HCs, could be matched to types previously characterized morphologically or immunohistochemically (e.g. Yamagata et al., 2002, 2006, 2012; Fischer 2007 Edqvist et al., 2008; Enright et al., 2015). For nearly all of these, we provide new markers that can be used to learn more about their structure, function and development of each cell type. For example, HCs types are distinguished by selective expression of receptor-type tyrosine kinases that have been implicated in neuronal differentiation (*LTK*, *EGFR* and *NTRK1*), and could play roles in their type-specific development or function (Lemmon and Schlessinger, 2010). Other intriguing cell types include a putative ON-OFF bipolar type (BC10), a putative serotonergic bipolar type (BC15, expresses the serotonin transporter [*SLC6A2*]; see Millar et al., 1988), a glutamatergic amacrine type (AC37, expresses the VGlut3 [*SLC17A8*]) related to the mammalian VG3 (Krishnaswamy et al., 2015), and RGC types corresponding to types we showed previously to project to distinct retinorecipient sublaminae in the optic tectum (GC25, B-RGCs; GC1, F-RGCs) (Yamagata and Sanes, 1995a, 1995b). There is a long-standing debate as to whether or not birds may have a "midget-like" pathway akin to that in the primate retina (Seifert et al., 2020). This is an important issue, since midget RGCs comprise 80-90% of all RGCs in humans and other primates. We found a close relationship between chick BC18 and primate "flat midget bipolars," one of two BC types that innervate midget RGCs. We did not, however find convincing relationships of any chick RGCs to primate midget RGCs.

## Retained positional information in Müller glia

To date, only a single Müller glial type has been identified in mice and primates using scRNAseq (Macosko et al., 2015; Shekhar et al., 2016; Peng et al., 2019; Yan et al., 2020b; Wang et al., 2017). In contrast, unsupervised analysis of chick Müller glia generated five clusters, which were, however, less well separated from each other than types in other classes. In situ hybridization with probes for genes differentially expressed among these clusters revealed a positional basis for the heterogeneity. The five clusters were enriched in cells derived from dorsal, ventral, temporal, central and peripheral retina; and a sixth group, which did not cluster separately, contained cells from nasal retina. Several genes have been shown to exhibit position dependent expression in early embryos (prior to E8; Cheng et al., 1995; Yuasa et al., 1996; Yamagata et al., 1999; Sakuta et al., 2001); in each case, their expression at E18 was consistent with prior data. Five of these six groups appear to be authentically position-dependent, based on studies at earlier ages, while the sixth (peripheral) may largely reflect the center-to-peripheral gradient of retinal development that has been observed in several species (Kahn, 1974; Spence and Robson, 1989; Prada et al., 1991, Bruhn and Cepko, 1996).

We sought, but failed to find, positional variants of other cell types. Müller glia are the most abundant single type in our dataset. Thus, weak positional identities may not have been detected in other types. It may be relevant, however, that most of the positional genes we detected were selectively expressed in Müller glia.

762  
763  
764 Recently, Hoang et al. (2020) reported single cell transcriptomic data on P10 chicken  
765 retina. Reanalysis of their data suggests that similar graded expression of some of  
766 these topographic gene, such as *CHRD1*, persist after hatching (data not shown). This  
767 result is tantalizing in light of recent reports on region- and lamina-selective differences  
768 in gene expression of mammalian astrocytes (Batiuk et al., 2020; Bayraktar et al.,  
769 2020). The positional map we describe for chick MG may provide a useful model for  
770 investigating the sources and roles of heterogeneity in glial types that were believed  
771 until recently to be indivisible.

### 772 773 **Retinal development**

774 Although our aim was to profile mature retinal types, we found 10 clusters that fit within  
775 cell classes by our criteria, but lacked mature features: 4 photoreceptors, 1 horizontal  
776 cell, 1 Müller glia and 4 oligodendrocytes. Several lines of evidence suggested that  
777 these clusters were composed of developmental intermediates. First, histological  
778 analysis showed that they were more abundant at earlier stages (E10-E12) than at E18  
779 and, in some cases, less abundant still at E20. Second, at intermediate stages, their  
780 appearance and disappearance followed the known center to periphery gradient of  
781 retinal development (Kahn, 1974; Spence and Robson, 1989; Prada et al., 1991, Bruhn  
782 and Cepko, 1996) – that is, mature types were more abundant in central than peripheral  
783 retina and the opposite was true for the developmental intermediates. Third, we  
784 observed a larger proportion of immature PRs and HCs at E12. Finally, in some cases,  
785 their gene expression patterns were characteristic of immature cells. For example,  
786 immature PRs did not express opsin, but did express genes implicated in PR  
787 development (e.g., *ARHGAP18*, Maeda et al., 2011; *SLIT1*, Plump et al., 2002; *PRDM1*,  
788 Katoh et al., 2010; Brzezinski et al., 2013). Similarly, developing oligodendrocytes  
789 expressed genes previously associates with successive stages in oligodendrocyte  
790 maturation (Goldman and Kuypers, 2015) as well a variety of other genes that now  
791 become candidates for stage-specific markers.

792  
793 A recent study reported on ~5,000 single cell transcriptomes from chick retinas  
794 explanted at E1.5-3 and maintained in vitro for two days (Ghinia Tegla et al., 2020). As  
795 expected from the early stage, most of their cells appear to be progenitors, which we did  
796 not find at later stages. They did find two cone, two HC and one RGC cluster, however,  
797 consistent with the early birth of these cells, as shown in Figure 1B.

### 798 799 **Diversity and evolution of retinal cell types**

800 It has been known since the time of Cajal that the fundamental retinal plan is conserved  
801 throughout vertebrates: the same cell classes (PR, HC, BC, AC, RGC and MG) are  
802 present in every species studied to date (Cajal, 1892; Lamb et al., 2007). Cajal also  
803 recognized that in the vast majority of cases, each class is divided into multiple types  
804 that differ in morphological detail. Our retinal atlas has now allowed us to address two  
805 unanswered questions: Does the resemblance of cell classes across orders extend from  
806 morphological to molecular similarity and are types within classes conserved across  
807 orders?

The answer to first question is clearly yes. Despite the >300 million years since the mammalian and avian lineages diverged (Kumar and Hedges, 1998), all classes remained transcriptomically similar among species, and share expression of key genes that have been used to mark each class in mammals (Figure 10). In contrast, types within classes are less well conserved: in only a minority cases, such as PRs, SACs, VG3-ACs and ipRGCs, do chick types have orthologous mammalian types as their closest relatives. This differences between classes and types supports the idea that classes form a common plan within which species evolve distinct types to enable visual behaviors appropriate for their environment, behavioral repertoire, and other sensory capabilities. An open question is whether an underlying similarity might be discovered by examining additional species and/or probing type-specific transcriptional programs. Studies to test these possibilities are underway.

## Conclusions

The chick has been used for thousands of studies on the development, structure and function of the retina and its projections to central targets (Nicol, 2015; Cepko et al., 1996; Adler, 2000; Mey and Thanos, 2000; Wilken and Reh, 2016; Wisely et al., 2017; pubmed search for chick+retina retrieves >4000 papers). Two bottlenecks in moving this work forward have been (a) lack of a global classification and characterization of chick retinal cell types and (b) metrics that can be used to relate chick to mammalian retinal cell types. Our goal in the study reported here has been to address these two challenges. Using the powerful method of high throughput scRNAseq, we provide the first chick retinal atlas since Cajal (1892), and a gene-specific Golgi-like method to study neuronal morphology, discovering new features of retinal diversity and development as well as insights into the extent to which retinal cell classes and types are conserved between chick and mammals. We hope that our results will facilitate further use of chick as a model for retinal structure, function and development.

## MATERIALS AND METHODS

Key Resources Table				
Reagent type (species) or resource	Designation	Source or reference	Identifiers	Additional information
Genetic reagent ( <i>Gallus gallus</i> )	GRCg6a	International Chicken Genome Consortium	GCF_000002315.5	
species	Fertilized chicken eggs (specific pathogen free)	Charles River Laboratories	Cat# 10100326	
sequence d-based reagent	Sequences of probes used for in situ hybridization	IDT	Supplementary File 1 in this study	
sequence d-based reagent	Sequences of homology arms used to generate eCHIKIN probes	IDT, this study	Supplementary File 2 in this study	
sequence d-based reagent	Alt-R® CRISPR-Cas9 crRNA (specific to each gene)	IDT	Supplementary File 2 in this study	
recombinant DNA reagent	pXL-BacII-CAG-Zeocin-3xF2A	Martell et al., 2016 (doi: 10.1038/nbt.3563)		
recombinant DNA reagent	pCAG-PBorf	Yamagata and Sanes, 2012 (doi: 10.1523/JNEUROSCI.3193-12.2012)		
recombinant DNA reagent	pXL-BacII-CAG-mCherry	This study		
recombinant DNA reagent	pXL-BacII--loxP-STOP-loxP-Venus	This study		
recombinant DNA reagent	pXL-BacII-CAG-Venus	Yamagata and Sanes, 2012 (doi: 10.1523/JNEUROSCI.3193-12.2012)		



recombinant DNA reagent	pCAG-Cre:GFP	Addgene	Addgene# 13776	
antibody	anti-chicken Thy1 (Mouse monoclonal)	BSJ-1 (French and Jeffrey, 1986, doi: 10.1002/jnr.490160304)		0.01 $\mu$ /ml for cell purification
antibody	anti-Calbindin (Rabbit polyclonal)	Swant	Cat# CB-38a; RRID: AB_10000340	IF(1/1000)
antibody	anti-GFP (Rabbit polyclonal)	Millipore	Cat# AB3080P; RRID:AB_2630379	IF(1/1000)
antibody	anti-Brn3a (Mouse monoclonal)	Millipore	Cat# MAB1585; RRID:AB_94166	IF(1/1000)
antibody	anti-Calretinin (Rabbit polyclonal)	Millipore	Cat# AB5054; RRID:AB_2068506	IF(1/1000)
antibody	anti-Calbindin (Rabbit polyclonal)	Swant	Cat# CB38; RRID:AB_10000340	IF(1/1000)
antibody	anti-Protein kinase C- $\alpha$ (Rabbit polyclonal)	Sigma	Cat# P4334	IF(1/10000)
antibody	anti-VSX2 (Rabbit polyclonal)	GeneTex	Cat# GTX114143	IF(1/1000)
antibody	anti-HA tag (Rat monoclonal)	Roche	Clone name: 3F10	IF(1/1000)
antibody	anti-Satb1 (Rabbit polyclonal)	Abcam	Cat# ab109122; RRID:AB_10862207	IF(1/1000)
antibody	anti-Satb2 (Mouse monoclonal)	Abcam	Cat# ab51502; RRID:AB_882455	IF(1/1000)
antibody	anti-Neuropeptide Y (Rabbit polyclonal)	Abcam	Cat# ab10980	IF(1/1000)
antibody	anti-AP2A (Mouse monoclonal)	Developmental Studies Hybridoma Bank	Clone name: 3B5	IF(1/100)
antibody	anti-AP2B (Mouse monoclonal)	Developmental Studies Hybridoma Bank	Clone name: 2A4	IF(1/100)
antibody	anti-OTX1 (Mouse monoclonal)	Developmental Studies Hybridoma Bank	Clone name: 5F5	IF(1/100)

antibody	anti-SOX5 (Mouse monoclonal)	Developmental Studies Hybridoma Bank	Clone name: 1C12	IF(1/100)
antibody	anti-PAX6 (Mouse monoclonal)	Developmental Studies Hybridoma Bank	Clone name: PAX6	IF(1/100)
antibody	anti-NMB (Mouse monoclonal)	Developmental Studies Hybridoma Bank	Clone name: NMB1	IF(1/10)
antibody	anti-STRA6 (Mouse polyclonal)	This study		IF (1:1000)
antibody	anti-TPBGL (Mouse polyclonal)	This study		IF (1:500)
antibody	anti-SLC6A4 (Mouse polyclonal)	This study		IF (1:200)
antibody	anti-chicken choline acetyltransferase (Rabbit polyclonal)	Johnson and Epstein (1986) (doi: 10.1111/j.1471-4159.1986.tb13064.x)		IF (1:1000)
antibody	anti-chicken glutamate synthetase (Rabbit polyclonal)	Linser and Moscona (1979) (doi: 10.1073/pnas.76.12.6476)		IF (1:1000)
commercial assay or kit	Papain Dissociation System, Without EBSS	Worthington	Cat# LK003160	
commercial assay or kit	Chromium Single Cell 30Library & Gel Bead Kit v2, 10X Genomics Cat#120237 16rxns	10 X Genomics	Cat# 120237	
chemical compound, drug	Goat anti-mouse IgG conjugated magnetic beads	Miltenyi Biotec	Cat# 484-02	
chemical compound, drug	Alt-R® CRISPR-Cas9 tracrRNA	IDT	Cat# 1072533	
chemical compound, drug	Alt-R® S.p. Cas9 Nuclease V3	IDT	Cat# 1081058	
chemical compound, drug	Alt-R® Cas9 Electroporation Enhancer	IDT	Cat# 1075915	
chemical	Alt-R® HDR Enhancer	IDT	Cat# 1081072	

compound, drug				
chemical compound, drug	Fast Green FCF	Sigma-Aldrich	Cat# F7252	
commercial assay or kit	TSA Cyanine 3 Plus Evaluation Kit	Perkin Elmer	Cat# NEL744E001KT (FP1170)	
commercial assay or kit	TSA Fluorescein Plus Evaluation Kit	Perkin Elmer	Cat# NEL741E001KT (FP1168)	
chemical compound, drug	Anti-Digoxigenin-POD, Fab fragments	Roche	Cat# 11207733910	
commercial assay or kit	EconoTaq PLUS GREEN 2X Master Mix	Lucigen	Cat# 30033-1	
commercial assay or kit	QIAquick-Gel Extraction Kit	Qiagen	Cat# 28704	
commercial assay or kit	MiniMACS Separation Unit	Miltenyi Biotec	Cat# 421-02	
other	MACS Multistand	Miltenyi Biotec	Cat# 423-03	
other	Type WHM large cell separation columns	Miltenyi Biotec	Cat# 422-02	
other	BTX 830	BTX	Cat# 45-0662	
other	Genetrode	BTX	Cat# 45-0116	
software, algorithm	ImageJ (Fiji) Version 2.1.0	Fiji	<a href="https://imagej.net/Fiji">https://imagej.net/Fiji</a>	
software, algorithm	R 3.6.2	The R foundation	<a href="https://www.r-project.org/">https://www.r-project.org/</a>	
software, algorithm	RStudio 1.3.1056	Rstudio	<a href="https://rstudio.com">https://rstudio.com</a>	
software, algorithm	Adobe Photoshop 20.0.9 release	Adobe	<a href="https://www.adobe.com">https://www.adobe.com</a>	

### Single cell RNA-seq

Animals were used in accordance with NIH guidelines and protocols approved by Institutional Animal Use and Care Committee at Harvard University. Fertilized chicken eggs (specific pathogen free) were obtained from Charles River Laboratories (Wilmington, MA), and incubated in a 1550 HATCHER (GQF MFG, Savannah, GA) at 38°C. Retinas were dissected in Hanks' balanced salt solution supplemented with 20 mM HEPES, pH 7.4 (HBSS). After removing pigment epithelial cells and pecten, whole

retinae from both eyes were dissociated at 37°C for 30min with papain (LK003160, Worthington, Lakewood, NJ). The same volume of Neurobasal medium (Thermo Fischer, Waltham, MA) and 10 µg of deoxyribonuclease I (DN25, Sigma, St. Louis, MO) were added, and cells were triturated. To remove debris, cells were then washed twice through a cushion of the ovomucoid protease inhibitor/BSA/HBSS in the papain dissociation medium. Cells were counted, resuspended in PBS with acetylated BSA, and processed with the Chromium Next GEM Single Cell 3' Library Construction Kit (version 2) (10x Genomics, Pleasanton, CA; Zheng et al., 2017). Briefly, single cells are partitioned into oil droplets containing single oligonucleotide-derivatized beads followed by cell lysis, barcoded reverse transcription of RNA, amplification, shearing, and attachment of 5' adaptor and sample index oligos. Libraries were sequenced on the Illumina HiSeq 2500 (Paired end reads: Read 1, 26bp, Read 2, 98bp).

To enrich RGCs, cells dissociated as above were immunopurified with mouse monoclonal antibody to Thy-1 (BSJ-1: French and Jeffrey, 1986) using goat anti-mouse IgG conjugated magnetic beads (Miltenyi Biotec, Auburn, CA) (Yamagata et al., 2002). Cells were then resuspended in PBS with acetylated BSA and processed as above.

### **Analysis of scRNA-seq data**

We analyzed scRNA-seq data using a pipeline modified from Peng et al. (2019). Steps are as follows:

(1) Sample demultiplexing was performed with cellranger mkfastq function (10X Genomics, version 2.1.0), and reads were aligned to the reference genome GRCg6a using cellranger count function (10X Genomics, version 2.1.0) with the option --force-cells=8000. A threshold of 600 genes detected per cell was applied to filter out low quality cells and debris.

(2) Clustering was performed using the R package "Seurat" to stratify cells into major classes using defining class-selective markers (Stuart et al., 2019; McInnes and Healy, 2018). Every class was then reanalyzed individually to maximize the dynamic range in feature space for each cell class.

(2.1) Unique molecular identifiers (UMIs) count were log-normalized to calculate the expression level using the "LogNormalize" method with a scale factor of 10000 in the "Seurat" function "NormalizeData".

(2.2) Highly variable genes were selected by the method from Pandey et al. (2018) and used for further clustering.

(2.3) Principal component (PC) analysis was performed using the Seurat function RunPCA. Significant PCs were estimated based on the Tracy-Widom theory (Patterson et al., 2006) and used for further analysis.

(2.4) K-nearest neighbor graph was constructed using "Seurat" function FindNeighbors with the number of significant PCs identified from 2.3.

(2.5) Clusters were identified using “Seurat” function FindClusters with resolution of 0.8. We used a relatively fine resolution to generate the initial clusters, then refined them based on the number of differentially expressed (DE) genes as described below to prevent over-clustering.

(2.6) Uniform Manifold Approximation and Projection (UMAP) visualization was generated using “Seurat” function RunUMAP with the number of significant PCs identified from 2.3.

(3) Because some contaminants became evident only following division into classes, we reexamined the clustered data to remove contaminant-like clusters and doublets. The quality of each cluster was assessed by transcriptomic complexity and expression of typical house-keeping genes (Eisenberg and Levanon, 2013), and low-quality cells were removed. Doublets were identified as cells that co-expresses genes from multiple classes, lacked uniquely expressed marker genes, and/or exhibited >1.5 fold higher number of UMIs than other clusters in the same cell class.

(4) Clusters closely related on the dendrogram were assessed using a generalized linear model from the R package “MAST” (Finak, et al., 2015), and iteratively merged if no DE genes were found.

Trajectory analysis of oligodendrocytes was performed using the R package “Monocle3” (Cao, et al., 2019).

For cross species analysis, types from each species were down-sampled to a maximal of 200 before pooling. Genes of non-human species were converted to their human homologene using the R package “homologene” and only those with homologenes in all four species were retained for analysis. Clustering was performed using “Seurat” as described above, but with cells from different species aligned using the “Reference-based” integration with all four species as reference. Dendrograms were then built using scaled data after integration, with a total of 100 trees in each case; 80% of cells and 80% of the highly variable genes were used in each build. Final trees were generated using the “consensus” function from the “Clann” package (Creevey and McInerney., 2005; Figure10F, Figure 11 and y-axis of Figure 11—supplement 1C and 2C). Alternatively, trees were built from clusters identified in the integrated space (x-axis of Figure 11—supplement 1C and 2C).

Initial assessment of the aligned data showed a complete absence of violet opsin (*OPN1SW*), which we found to result from incomplete sequence in the genome file GRCg6a. We therefore added the cDNA sequence to the annotation file.

To A down-sampling test was performed by randomly sampling 10-90% of cells within each class in steps of 10% of the total number of cells used to generate the atlas. At each step, downsampling was performed 10 times, using different randomly selected subsets. Subsets were then clustered by the same methods as described above.

## **Antibodies and immunostaining**

Antibodies used in this study were: rabbit polyclonal antibodies to GFP (Millipore, AB3080P); mouse monoclonal anti-Brn3a (clone, 5A3.2, Millipore, MAB1585); rabbit anti-calretinin (Millipore, AB5054); rabbit anti-calbindin (Swant, CB38); rabbit anti-protein kinase C-  $\alpha$  (PKC $\alpha$ ) (Sigma, P4334); rabbit anti-VSX2 (Chx10, GeneTex, GTX114143); rat monoclonal anti-HA tag (Roche, 3F10); rabbit anti-Satb1 (Abcam, ab109122); mouse monoclonal anti-Satb2 (Abcam, ab51502); rabbit anti-Met-enkephalin (ImmunoStar, 20065); rabbit anti-neuropeptide Y (Abcam ab10980). Mouse monoclonal antibodies AP2A (clone, 3B5), OTX1 (Otx-5F5) and PAX6 were from Developmental Studies Hybridoma Bank (Iowa City, IA). A mouse monoclonal antibody to neuromedin-B (NMB1) was previously described (Yamagata et al., 2006) and is available from Developmental Studies Hybridoma Bank.

Antibodies to cell surface proteins were generated by immunizing L cells that had been stably transfected with cDNAs (Yamagata and Sanes, 2012). To generate stable cell lines, full length cDNAs were generated using SuperScript III (Thermo Fisher), amplified from cDNA obtained from chick retina using a high-fidelity Phusion DNA polymerase (NEB), cloned into a piggyBac transposon vector pXL-CAG-Zeocin-3xF2A (NotI/AscI sites; Martell et al., 2016) by Gibson assembly (NEBuilder HiFi DNA Assembly, NEB), transfected to L cells together with a piggyBac transposase vector pCAG-PBorF using Transporter 5 transfection reagent (Polyscience), and selected in 1mg/ml Zeocin (Invivogen) for 10-14 days. Cells resistant to Zeocin were pooled, grown, harvested, and rinsed with PBS three times. Female mice were then injected intraperitoneally with  $10^7$  cells in 0.5 ml 4–5 times at 2–3 weeks intervals, beginning at 6 weeks of age. Antiserum was then collected, incubated with paraformaldehyde-fixed untransfected L cells to remove irrelevant antibodies, and used for immunostaining. To validate antibodies, 293T human embryonic kidney cells were transfected with each construct, and immunostained. In each case, the antibody stained cells transfected with a cDNA encoding the cognate immunogen but not untransfected cells or cells transfected with cDNA encoding other immunogens (data not shown).

For immunostaining, retinas were fixed with 4% (w/v) paraformaldehyde/PBS overnight at 4°C, sunk in 15%(w/v) and 30%(w/v) sucrose/PBS, and mounted in Tissue Freezing Medium (EM Sciences, Hatfield, PA). Sections were cut in a cryostat, either permeabilized with 0.1% (w/v) TritonX-100/PBS for 5 min at room temperature or with 100% methanol for 15 min at -20C, blocked with 5% (w/v) skim milk/PBS for 30 min at room temperature, incubated with appropriate antibodies overnight, rinsed, and incubated with appropriate secondary antibodies (Jackson ImmunoResearch, West Grove, PA) and NeuroTrace 640 (ThermoFisher/Invitrogen). After rinsing with PBS, sections were mounted in VECTASHIELD (Vector Labs, Burlingame, CA) and imaged with a Zeiss Meta510 confocal microscope (Oberkochen, Germany).

## **In situ hybridization**

cDNA for generating RNA probes were amplified from cDNA obtained from chick retina using SuperScript III (Thermo Fisher) and a high-fidelity Phusion DNA polymerase (NEB) and cloned into either pCMV vectors using Gibson Assembly or into pCR2.1

TOPO (Thermo Fisher) by TOPO cloning. Probe sequences are listed in Supplementary File 1.

RNA probes were generated from the linearized plasmids using T7 RNA polymerase (Thermo Fisher) and digoxigenin- or fluorescein-labeled nucleotides (Roche), and hydrolyzed to around 500 bp if needed. In situ hybridization using nitro-blue tetrazolium and 5-bromo-4-chloro-3'-indolylphosphate and double color in situ hybridization using TSA Plus (PerkinElmer) were performed as previously described (Yamagata et al., 1999; Yamagata and Sanes, 2012). For double color in situ hybridization, slides were incubated with 0.1M glycine-HCl, pH 2.0, for 30 min at room temperature following the first color reaction to remove peroxidase-conjugated anti-hapten antibodies and thereby avoid cross-reactivity. Sections were mounted in and imaged with a Zeiss Meta510 confocal microscope.

### eCHIKIN

To label and visualize cells that express marker genes, we devised eCHIKIN (electroporation- and CRISPR-mediated Homology-Instructed Knock-IN). Briefly, our method resembles in several respects two others that adapted the initial SLENDER technology (Mikuni et al., 2016) to mouse embryos (Otsuka et al., 2018; Miura et al., 2018; Gurumurthy et al., 2019). We introduced CRISPR/Cas9 ribonucleoprotein complexes and single strand DNA to chick embryos by in ovo electroporation, using reagents from the Alt-R CRISPR-Cas9 System (IDT, Coralville, IA). Cas9 requires a CRISPR RNA (crRNA) to specify the DNA target sequence. The crRNA sequence was designed to target the sequence near the initiation codon (ATG) based on *S. pyogenes* PAM sequence and the MIT guide specificity score in the UCSC genome browser (<https://genome.ucsc.edu>) (Supplementary File 2). The crRNA (0.1nmole) was first annealed with an equimolar amount of transactivating crRNA (tracrRNA) in 5 µl in the annealing buffer (GenScript) by heating at 95°C for 5 min followed by rapid chilling. This product was then incubated with *S. pyogenes* Cas9 protein (5 µg) for 60 min at room temperature to prepare a ribonucleoprotein complex. This complex was mixed with a single strand DNA (0.1-0.5µg) and the other components described below. Each single strand DNA possess ~70 bases gene-specific homology arms at the both ends (Supplementary File 2). Short single strand DNAs were purchased from IDT (Coralville, Iowa). Longer single strand DNA was prepared by asymmetric PCR using a 1:100 ratio of two primers. Templates included Venus (*Aequorea coerulescens* GFP variant) or Cre (Addgene plasmid #14797). Following amplification with EconoTaq PLUS GREEN 2X Master Mix (Lucigen), products were agarose gel-purified to select single strand DNA using the QiaQuick Gel Extraction kit (Qiagen); 20%(v/v) isopropanol was added to the solubilization solution before binding to spin columns.

The mixture of ribonucleoprotein and single strand DNA (0.1-0.5µg) was electroporated to developing chick embryos (Hamburger-Hamilton stage ~10, E1.5) together with 1µM Cas9 electroporation enhancer (carrier DNA from IDT) and 0.1mM HDR enhancer (DNA ligase IV inhibitor from IDT) to enhance homologous recombination. We also added 1µg piggyBac transposon reporter (pXL-CAG-mCherry) and 0.1µg a transposase construct (pCAG-PBorf) to monitor successful electroporation. For Cre activation, 1 µg of pXL-

CAG-loxP-STOP-loxP-Venus was also included. All the DNA reagents were prepared in advance as ribonuclease-free by extensive phenol-chloroform extractions followed by ethanol precipitation and rinsing with 70%(v/v) ethanol. 0.01%(w/v) Fast Green (Sigma) was added to monitor injection.

Electroporation was with six square pulses of 7 V for 25 ms using ECM830 (Harvard Apparatus) after immersing electrodes with Hanks' balanced salt solution supplemented with 50µg/ml kanamycin. After sealing eggshells with plastic tapes, eggs were returned to 37°C incubator.

### Image and statistical analysis

Images were processed with Adobe Photoshop, and Image-J (Version 1.47d, Fiji). Position of spots were measured using Image-J. Single cell RNA-Seq data were analyzed using R 3.6.2 (The R foundation, <https://www.r-project.org/>).

### Data availability

Single cell RNA-Seq dataset generated in the current study has been deposited at GEO with accession number: GSE159107. Data can be visualized at the Broad Institute Single Cell Portal using the link: [https://singlecell.broadinstitute.org/single\\_cell/study/SCP1159](https://singlecell.broadinstitute.org/single_cell/study/SCP1159). Cells from other species are acquired from the following dataset:

Cell classes and	GEO accession number:
Mouse Rods	GSE63472
Mouse Bipolar cells	GSE81904
Mouse all other classes	GSE149715
Macaque all classes	GSE118852
Human all classes	GSE148077
Mouse RGCs	GSE137400

### ACKNOWLEDGEMENTS

This work was supported by grants R01EY022073 and R37NS029169 from the NIH. We thank Mallory A. Laboulaye for participation in initial studies and Karthik Shekhar for advice.



## REFERENCES

- Adler R (2000), A model of retinal cell differentiation in the chick embryo. *Progress in retinal and eye research* 19:529-557. 10.1016/s1350-9462(00)00008-2
- Baden T. (2020), Vertebrate vision: Lessons from non-model species. *Seminars in Cell & Developmental Biology*. 106:1-4. doi: 10.1016/j.semcdb.2020.05.028.
- Baden T, Euler T, Berens P (2020), Understanding the retinal basis of vision across species. *Nature Reviews Neuroscience* 21:5-20. 10.1038/s41583-019-0242-1
- Baden T, Osorio D (2019), The retinal basis of vertebrate color vision. *Annual review of vision science* 5:177-200. 10.1146/annurev-vision-091718-014926
- Bassett EA, Pontoriero GF, Feng W, Marquardt T, Fini ME, Williams T, West-Mays JA (2007), Conditional deletion of activating protein 2 $\alpha$  (AP-2 $\alpha$ ) in the developing retina demonstrates non-cell-autonomous roles for AP-2 $\alpha$  in optic cup development. *Molecular and cellular biology* 27:7497-7510. 10.1128/MCB.00687-07
- Batiuk MY, Martirosyan A, Wahis J, de Vin F, Marneffe C, Kusserow C, Koeppen J, Viana JF, Oliveira JF, Voet T, Ponting CP, Belgard TG, Holt MG (2020), Identification of region-specific astrocyte subtypes at single cell resolution. *Nat Commun*. 11:1220. 10.1038/s41467-019-14198-8
- Bayraktar OA, Bartels T, Holmqvist S, Kleshchevnikov V, Martirosyan A, Polioudakis D, Ben Haim L, Young AMH, Batiuk MY, Prakash K, Brown A, Roberts K, Paredes MF, Kawaguchi R, Stockley JH, Sabeur K, Chang SM, Huang E, Hutchinson P, Ullian EM, Hemberg M, Coppola G, Holt MG, Geschwind DH, Rowitch DH (2020) Astrocyte layers in the mammalian cerebral cortex revealed by a single-cell in situ transcriptomic map. *Nat Neurosci*. 23:500-509. 10.1038/s41593-020-0602-1
- Boije H, Shirazi Fard S, Edqvist P-H, Hallböök F (2016), Horizontal cells, the odd ones out in the retina, give insights into development and disease. *Frontiers in neuroanatomy* 10:77. 10.3389/fnana.2016.00077
- Brecha NC, Eldred W, Kuljis RO, Karten H (1984), Identification and localization of biologically active peptides in the vertebrate retina. *Progress in retinal research* 3:185-226. 10.1016/0278-4327(84)90009-9
- Britto LR, Keyser KT, Hamassaki DE, Karten HJ (1988), Catecholaminergic subpopulation of retinal displaced ganglion cells projects to the accessory optic nucleus in the pigeon (*Columba livia*). *Journal of Comparative Neurology* 269:109-117. 10.1002/cne.902690109
- Bruhn SL, Cepko CL (1996), Development of the pattern of photoreceptors in the chick retina. *Journal of Neuroscience* 16:1430-1439. 10.1523/JNEUROSCI.16-04-01430.1996
- Brzezinski JA, Park KU, Reh TA (2013), Blimp1 (Prdm1) prevents re-specification of photoreceptors into retinal bipolar cells by restricting competence. *Developmental biology* 384:194-204. 10.1016/j.ydbio.2013.10.006
- Cajal SR (1892), *La retine des vertébrés* (The structure of the retina) English translation edited by Thorpe, S. A. and Glickstein, M., Charles C. Thomas: Springfield, IL, USA.

1123 Cao J, Spielmann M., Qiu X, Huang X, Ibrahim D, Hill A, Zhang F, Mundlos S,  
 1124 Christiansen L, Steemers F, Trapnell C, Shendure J (2019), The single-cell  
 1125 transcriptional landscape of mammalian organogenesis. *Nature* 566, 496–502.  
 1126 10.1038/s41586-019-0969-x

1127 Cepko CL, Austin CP, Yang X, Alexiades M, Ezzeddine D (1996), Cell fate  
 1128 determination in the vertebrate retina. *Proceedings of the National Academy of*  
 1129 *Sciences* 93:589-595. 10.1073/pnas.93.2.589

1130 Chaurasia S, Rollag M, Jiang G, Hayes W, Haque R, Natesan A, Zatz M, Tosini G, et al.  
 1131 (2005), Molecular cloning, localization and circadian expression of chicken melanopsin  
 1132 (Opn4): differential regulation of expression in pineal and retinal cell types. *Journal of*  
 1133 *neurochemistry* 92:158-170. 10.1111/j.1471-4159.2004.02874.x

1134 Chen C-MA, Cepko CL (2000), Expression of Chx10 and Chx10-1 in the developing  
 1135 chicken retina. *Mechanisms of development* 90:293-297. 10.1016/s0925-  
 1136 4773(99)00251-8

1137 Chen T, Guestrin C, (2016), Xgboost: A scalable tree boosting system, *Proceedings of*  
 1138 *the 22nd acm sigkdd international conference on knowledge discovery and data mining*,  
 1139 2016, pp. 785-794. 10.1145/2939672.2939785

1140 Cheng H-J, Nakamoto M, Bergemann AD, Flanagan JG (1995), Complementary  
 1141 gradients in expression and binding of ELF-1 and Mek4 in development of the  
 1142 topographic retinotectal projection map. *Cell* 82:371-381. 10.1016/0092-8674(95)90426-  
 1143 3

1144 Cook RG (2000), The comparative psychology of avian visual cognition. *Current*  
 1145 *Directions in Psychological Science* 9:83-89. 10.1111/1467-8721.00066

1146 Cowan CS, Renner M, De Gennaro M, Gross-Scherf B, Goldblum D, Hou Y, Munz M,  
 1147 Rodrigues TM, Krol J, Szikra T, Cuttat R, Waldt A, Papasaikas P, Diggelmann R,  
 1148 Patino-Alvarez CP, Galliker P, Spirig SE, Pavlinic D, Gerber-Hollbach N, Schuierer S,  
 1149 Srdanovic A, Balogh M, Panero R, Kusnyerik A, Szabo A, Stadler MB, Orgül S, Picelli S,  
 1150 Hasler PW, Hierlemann A, Scholl HPN, Roma G, Nigsch F, Roska B. (2020), Cell Types  
 1151 of the Human Retina and Its Organoids at Single-Cell Resolution. *Cell* 182:1623-  
 1152 1640.e34. doi: 10.1016/j.cell.2020.08.013

1153 Creevey CJ, McInerney JO (2005), Clann: Investigating phylogenetic information  
 1154 through supertree analyses. *Bioinformatics* 21: 390-392. 10.1093/bioinformatics/bti020

1155 da Silva S, Cepko CL (2017), Fgf8 expression and degradation of retinoic acid are  
 1156 required for patterning a high-acuity area in the retina. *Developmental cell* 42:68-81.  
 1157 e66. 10.1016/j.devcel.2017.05.024

1158 Dhande OS, Stafford BK, Lim J-HA, Huberman AD (2015), Contributions of retinal  
 1159 ganglion cells to subcortical visual processing and behaviors. *Annual review of vision*  
 1160 *science* 1:291-328. 10.1146/annurev-vision-082114-035502

1161 Dowling JE (2012), *The Retina: An Approachable Part of the Brain*, Revised Edition.  
 1162 The Belknap Press of Harvard University Press, Cambridge, MA, USA

1163 Drenhaus U, Morino P, Veh RW (2003), On the development of the stratification of the  
 1164 inner plexiform layer in the chick retina. *Journal of Comparative Neurology* 460:1-12.  
 1165 10.1002/cne.10602

1166 Duan X, Krishnaswamy A, Laboulaye MA, Liu J, Peng YR, Yamagata M, Toma K,  
 1167 Sanes JR (2018), Cadherin Combinations Recruit Dendrites of Distinct Retinal Neurons  
 1168 to a Shared Interneuronal Scaffold. 99:1145-1154. doi: 10.1016/j.neuron.2018.08.019.

1169 Edqvist P-HD, Lek M, Boije H, Lindbäck SM, Hallböök F (2008), Axon-bearing and  
 1170 axon-less horizontal cell subtypes are generated consecutively during chick retinal  
 1171 development from progenitors that are sensitive to follistatin. *BMC developmental*  
 1172 *biology* 8:46. 10.1186/1471-213X-8-46

1173 Eisenberg E, Levanon EY (2013), Human housekeeping genes, revisited. *Trends in*  
 1174 *Genetics* 29:569-574. 10.1016/j.tig.2013.05.010

1175 Enright JM, Lawrence KA, Hadzic T, Corbo JC (2015), Transcriptome profiling of  
 1176 developing photoreceptor subtypes reveals candidate genes involved in avian  
 1177 photoreceptor diversification. *Journal of Comparative Neurology* 523:649-668.  
 1178 10.1002/cne.23702

1179 Euler T, Haverkamp S, Schubert T, Baden T (2014), Retinal bipolar cells: elementary  
 1180 building blocks of vision. *Nature Reviews Neuroscience* 15:507-519. 10.1038/nrn3783

1181 Finak G, McDavid A, Yajima M, Deng J, Gersuk V, Shalek AK, Slichter CK, Miller HW,  
 1182 et al. (2015), MAST: a flexible statistical framework for assessing transcriptional  
 1183 changes and characterizing heterogeneity in single-cell RNA sequencing data. *Genome*  
 1184 *biology* 16:278. 10.1186/s13059-015-0844-5

1185 Fischer AJ, Scott MA, Zelinka C, Sherwood P (2010), A novel type of glial cell in the  
 1186 retina is stimulated by insulin-like growth factor 1 and may exacerbate damage to  
 1187 neurons and Müller glia. *Glia* 58:633-649. 10.1002/glia.20950

1188 Fischer AJ, Stanke JJ, Aloisio G, Hoy H, Stell WK (2007), Heterogeneity of horizontal  
 1189 cells in the chicken retina. *Journal of Comparative Neurology* 500:1154-1171.  
 1190 10.1002/cne.21236

1191 French P, Jeffrey P (1986), Partial characterization of chicken Thy-1 glycoprotein by  
 1192 monoclonal antibodies. *Journal of neuroscience research* 16:479-489.  
 1193 10.1002/jnr.490160304

1194 Ghinia Tegla MG, Buenaventura DF, Kim DY, Thakurdin C, Gonzalez KC, Emerson MM  
 1195 (2020), OTX2 represses sister cell fate choices in the developing retina to promote  
 1196 photoreceptor specification. *Elife*. 9:e54279. doi: 10.7554/eLife.54279.

1197 Goldman SA, Kuypers NJ (2015), How to make an oligodendrocyte. *Development*  
 1198 142:3983-3995. 10.1242/dev.126409

1199 Greferath U, Grünert U, Wässle H (1990), Rod bipolar cells in the mammalian retina  
 1200 show protein kinase C-like immunoreactivity. *Journal of Comparative Neurology*  
 1201 301:433-442. 10.1002/cne.903010308

1202 Gurumurthy CB, Sato M, Nakamura A, Inui M, Kawano N, Islam MA, Ogiwara S,  
 1203 Takabayashi S, et al. (2019), Creation of CRISPR-based germline-genome-engineered

1204 mice without ex vivo handling of zygotes by i-GONAD. *Nature protocols* 14:2452-2482.  
 1205 10.1038/s41596-019-0187-x  
 1206 Hamburger V, Hamilton HL (1951), A series of normal stages in the development of the  
 1207 chick embryo. *Journal of morphology* 88:49-92. [10.1002/aja.1001950404]  
 1208 Hart NS (2001), The visual ecology of avian photoreceptors. *Progress in retinal and eye*  
 1209 *research* 20:675-703. 10.1016/s1350-9462(01)00009-x  
 1210 Hayes B (1982), The structural organization of the pigeon retina. *Progress in retinal*  
 1211 *research* 1:197-226. 10.1016/0278-4327(82)90009-8  
 1212 Hoang T, Wang J, Boyd P, Wang F, Santiago C, Jiang L, Yoo S, Lahne M, Todd  
 1213 LJ, Jia M, Saez C, Keuthan C, Palazzo I, Squires N, Campbell WA, Rajaii F, Parayil  
 1214 T, Trinh V, Kim DW, Wang G, Campbell LJ, Ash J, Fischer AJ, Hyde DR, Qian  
 1215 J, Blackshaw S (2020), Gene regulatory networks controlling vertebrate retinal  
 1216 regeneration *Science* 10.1126/science.abb8598  
 1217 Hoon M, Okawa H, Della Santina L, Wong RO (2014), Functional architecture of the  
 1218 retina: development and disease. *Progress in retinal and eye research* 42:44-84.  
 1219 10.1016/j.preteyeres.2014.06.003  
 1220 Isken A, Golczak M, Oberhauser V, Hunzelmann S, Driever W, Imanishi Y, Palczewski  
 1221 K, von Lintig J (2008), RBP4 disrupts vitamin A uptake homeostasis in a STRA6-  
 1222 deficient animal model for Matthew-Wood syndrome. *Cell metabolism* 7:258-268.  
 1223 10.1016/j.cmet.2008.01.009  
 1224 Kahn A (1974), An autoradiographic analysis of the time of appearance of neurons in  
 1225 the developing chick neural retina. *Developmental biology* 38:30-40. 10.1016/0012-  
 1226 1606(74)90256-5  
 1227 Karten H, Keyser K, Brecha N (1990), Biochemical and morphological heterogeneity of  
 1228 retinal ganglion cells. *Research publications-Association for Research in Nervous and*  
 1229 *Mental Disease* 67:19. 10.1016/0012-1606(74)90256-5  
 1230 Karten HJ, Brecha N (1983), Localization of neuroactive substances in the vertebrate  
 1231 retina: evidence for lamination in the inner plexiform layer. *Vision research* 23:1197-  
 1232 1205. 10.1016/0042-6989(83)90033-0  
 1233 Katoh K, Omori Y, Onishi A, Sato S, Kondo M, Furukawa T (2010), Blimp1 suppresses  
 1234 Chx10 expression in differentiating retinal photoreceptor precursors to ensure proper  
 1235 photoreceptor development. *Journal of Neuroscience* 30:6515-6526.  
 1236 10.1523/JNEUROSCI.0771-10.2010  
 1237 Kölsch Y, Hahn J, Sappington A, Stemmer M, Fernandes AM, Helmbrecht TO, Lele  
 1238 S, Butrus S, Laurell E, Arnold-Ammer I, Shekhar K, Sanes JR, Baier H (2020) Molecular  
 1239 classification of zebrafish retinal ganglion cells links genes to cell types to behavior.  
 1240 *Neuron* (in press)  
 1241 Kram YA, Mantey S, Corbo JC (2010), Avian cone photoreceptors tile the retina as five  
 1242 independent, self-organizing mosaics. *PloS one* 5: e8992  
 1243 10.1371/journal.pone.0008992

1244 Krishnaswamy A, Yamagata M, Duan X, Hong YK, Sanes JR (2015), Sidekick 2 directs  
1245 formation of a retinal circuit that detects differential motion. *Nature* 524:466-470.  
1246 10.1038/nature14682

1247 Kumar S, Hedges SB (1998), A molecular timescale for vertebrate evolution. *Nature*.  
1248 392:917-920. doi: 10.1038/31927

1249 Lamb TD, Collin SP, and Pugh EN Jr (2007), Evolution of the vertebrate eye: opsins,  
1250 photoreceptors, retina and eye cup. *Nat Rev Neurosci.* 8:960-976. 10.1038/nrn2283

1251 Langouet-Astrie CJ, Meinsen AL, Grunwald ER, Turner SD, Enke RA (2016), RNA  
1252 sequencing analysis of the developing chicken retina. *Scientific data* 3:1-8.  
1253 10.1038/sdata.2016.117

1254 Lemmon MA, Schlessinger J (2010), Cell signaling by receptor tyrosine kinases. *Cell*  
1255 141:1117-1134. 10.1016/j.cell.2010.06.011

1256 Li YN, Tsujimura T, Kawamura S, Dowling JE (2012), Bipolar cell–photoreceptor  
1257 connectivity in the zebrafish (*Danio rerio*) retina. *Journal of Comparative Neurology*  
1258 520:3786-3802. 10.1002/cne.23168

1259 Liang Q, Dharmat R, Owen L, Shakoar A, Li Y, Kim S, Vitale A, Kim I, et al. (2019),  
1260 Single- nuclei RNA-seq on human retinal tissue provides improved transcriptome  
1261 profiling. *Nature communications* 10: 5743. doi: 10.1038/s41467-019-12917-9

1262 Linser P, Moscona A (1979), Induction of glutamine synthetase in embryonic neural  
1263 retina: localization in Müller fibers and dependence on cell interactions. *Proceedings of*  
1264 *the National Academy of Sciences* 76:6476-6480. 10.1073/pnas.76.12.6476

1265 López-López R, López-Gallardo M, Pérez-Álvarez M, Prada C (2008), Isolation of chick  
1266 retina cones and study of their diversity based on oil droplet colour and nucleus  
1267 position. *Cell and tissue research* 332:13. 10.1007/s00441-007-0572-6

1268 Lu Y, Shiao F, Yi W, Lu S, Wu Q, Pearson JD, Kallman A, Zhong S, Hoang T, Zuo Z,  
1269 Zhao F, Zhang M, Tsai N, Zhuo Y, He S, Zhang J, Stein-O'Brien GL, Sherman TD,  
1270 Duan X, Fertig EJ, Goff LA, Zack DJ, Handa JT, Xue T, Bremner R, Blackshaw S,  
1271 Wang X, Clark BS (2020), Single-Cell Analysis of Human Retina Identifies Evolutionarily  
1272 Conserved and Species-Specific Mechanisms Controlling Development. *Dev Cell*.  
1273 53:473-491.e9. doi: 10.1016/j.devcel.2020.04.009

1274 Macosko EZ, Basu A, Satija R, Nemesh J, Shekhar K, Goldman M, Tirosh I, Bialas AR,  
1275 Kamitaki N, Martersteck EM, Trombetta JJ, Weitz DA, Sanes JR, Shalek AK, Regev A,  
1276 McCarroll SA (2015), Highly parallel genome-wide expression profiling of individual cells  
1277 using nanoliter droplets. *Cell* 161:1202-1214. 10.1016/j.cell.2015.05.002

1278 Maeda M, Hasegawa H, Hyodo T, Ito S, Asano E, Yuang H, Funasaka K, Shimokata K,  
1279 et al. (2011), ARHGAP18, a GTPase-activating protein for RhoA, controls cell shape,  
1280 spreading, and motility. *Molecular biology of the cell* 22:3840-3852. 10.1091/mbc.E11-  
1281 04-0364

1282 Mao C-A, Li H, Zhang Z, Kiyama T, Panda S, Hattar S, Ribelayga CP, Mills SL, Wang  
1283 SW (2014), T-box transcription regulator Tbr2 is essential for the formation and  
1284 maintenance of Opn4/melanopsin-expressing intrinsically photosensitive retinal

1285 ganglion cells. *Journal of Neuroscience* 34:13083-13095. 10.1523/JNEUROSCI.1027-  
1286 14.2014

1287 Mariani AP, Leure-DuPree AE (1977), Horizontal cells of the pigeon retina. *Journal of*  
1288 *Comparative Neurology* 175:13-26. 10.1002/cne.901750103

1289 Martersteck EM, Hirokawa KE, Evarts M, Bernard A, Duan X, Li Y, Ng L, Oh SW,  
1290 Ouellette B, Royall JJ, Stoecklin M, Wang Q, Zeng H, Sanes JR, Harris JA (2017),  
1291 Diverse central projection patterns of retinal ganglion cells. *Cell reports* 18:2058-2072.  
1292 10.1016/j.celrep.2017.01.075

1293 Masland RH (2012), The neuronal organization of the retina. *Neuron* 76:266-280.  
1294 10.1016/j.neuron.2012.10.002

1295 Matsuda T, Oinuma I (2019), Optimized CRISPR/Cas9-mediated in vivo genome  
1296 engineering applicable to monitoring dynamics of endogenous proteins in the mouse  
1297 neural tissues. *Sci Rep.* 9:11309. 10.1038/s41598-019-47721-4

1298 McInnes L, Healy J (2018), UMAP: Uniform Manifold Approximation and Projection for  
1299 Dimension Reduction, *ArXiv* 1802.03426

1300 Menon M, Mohammadi S, Davila-Velderrain J, Goods BA, Cadwell TD, Xing Y,  
1301 Stemmer- Rachamimov A, Shalek AK, et al. (2019), Single-cell transcriptomic atlas of  
1302 the human retina identifies cell types associated with age-related macular degeneration.  
1303 *Nature communications* 10: 4902. doi: 10.1038/s41467-019-12780-8

1304 Mey J, Thanos S (2000), Development of the visual system of the chick: I. Cell  
1305 differentiation and histogenesis. *Brain research reviews* 32:343-379. 10.1016/s0165-  
1306 0173(99)00022-3

1307 Mikuni T (2020), Genome editing-based approaches for imaging protein localization and  
1308 dynamics in the mammalian brain. *Neuroscience research* 150:2-7.  
1309 10.1016/j.neures.2019.04.007

1310 Mikuni T, Nishiyama J, Sun Y, Kamasawa N, Yasuda R (2016), High-throughput, high-  
1311 resolution mapping of protein localization in mammalian brain by in vivo genome editing.  
1312 *Cell* 165:1803-1817. 10.1016/j.cell.2016.04.044

1313 Millar T, Ishimoto I, Chubb I, Epstein M, Johnson C, Morgan I (1987), Cholinergic  
1314 amacrine cells of the chicken retina: a light and electron microscope  
1315 immunocytochemical study. *Neuroscience* 21:725-743. 10.1016/0306-4522(87)90033-9

1316 Millar T, Winder C, Ishimoto I, Morgan I (1988), Putative serotonergic bipolar and  
1317 amacrine cells in the chicken retina. *Brain research* 439:77-87. 10.1016/0006-  
1318 8993(88)91463-1

1319 Miura H, Quadros RM, Gurumurthy CB, Ohtsuka M (2018), Easi-CRISPR for creating  
1320 knock-in and conditional knockout mouse models using long ssDNA donors. *Nature*  
1321 *protocols* 13:195.

1322 Morgans CW, Brown RL, Duvoisin RM (2010), TRPM1: The endpoint of the mGluR6  
1323 signal transduction cascade in retinal ON-bipolar cells. *Bioessays* 32:609-614.

1324 Morgans CW, Zhang J, Jeffrey BG, Nelson SM, Burke NS, Duvoisin RM, Brown RL  
1325 (2009), TRPM1 is required for the depolarizing light response in retinal ON-bipolar cells.  
1326 *Proceedings of the National Academy of Sciences* 106:19174-19178.

1327 Naito J, Chen Y (2004), Morphologic analysis and classification of ganglion cells of the  
1328 chick retina by intracellular injection of Lucifer Yellow and retrograde labeling with Dil.  
1329 *Journal of Comparative Neurology* 469:360-376.

1330 Nicol CJ (2015), *The behavioural biology of chickens*. CABI Publishing, Oxfordshire,  
1331 UK.

1332 Ohtsuka M, Sato M, Miura H, Takabayashi S, Matsuyama M, Koyano T, Arifin N,  
1333 Nakamura S, et al. (2018), i-GONAD: a robust method for in situ germline genome  
1334 engineering using CRISPR nucleases. *Genome biology* 19:25.

1335 Oishi T, Kawata A, Hayashi T, Fukada Y, Shichida Y, Yoshizawa T (1990),  
1336 Immunohistochemical localization of iodopsin in the retina of the chicken and Japanese  
1337 quail. *Cell and tissue research* 261:397-401.

1338 Ono K, Yasui Y, Rutishauser U, Miller RH (1997), Focal ventricular origin and migration  
1339 of oligodendrocyte precursors into the chick optic nerve. *Neuron* 19:283-292.  
1340 10.1016/s0896-6273(00)80939-3

1341 Orozco LD, Chen H-H, Cox C, Katschke Jr KJ, Arceo R, Espiritu C, Caplazi P, Nghiem  
1342 SS, et al. (2020), Integration of eQTL and a Single-Cell Atlas in the Human Eye  
1343 Identifies Causal Genes for Age-Related Macular Degeneration. *Cell Reports* 30:1246-  
1344 1259. e1246. doi: 10.1016/j.celrep.2019.12.082

1345 Pandey S, Shekhar K, Regev A, Schier AF (2018), Comprehensive Identification and  
1346 Spatial Mapping of Habenular Neuronal Types Using Single-Cell RNA-Seq. *Curr Biol*  
1347 28:1052–1065.e7. doi: 10.1016/j.cub.2018.02.040

1348 Patterson N, Price AL, Reich D (2006), Population structure and eigenanalysis. *PLoS*  
1349 *Genet* 2:e190. doi: 10.1371/journal.pgen.0020190

1350 Peng YR, Tran NM, Krishnaswamy A, Kostadinov D, Martersteck EM, Sanes JR (2017),  
1351 *Satb1* Regulates Contactin 5 to Pattern Dendrites of a Mammalian Retinal Ganglion  
1352 Cell. *Neuron*. 95:869-883. doi: 10.1016/j.neuron.2017.07.019.

1353 Peng Y-R, James RE, Yan W, Kay JN, Kolodkin AL, Sanes JR (2020), Binary fate  
1354 choice between closely related interneuronal types is determined by a *Fezf1*-dependent  
1355 postmitotic transcriptional switch. *Neuron* 105:464-474. 10.1016/j.neuron.2019.11.002

1356 Peng Y-R, Shekhar K, Yan W, Herrmann D, Sappington A, Bryman GS, van Zyl T, Do  
1357 MTH, et al. (2019), Molecular classification and comparative taxonomics of foveal and  
1358 peripheral cells in primate retina. *Cell* 176:1222-1237. e1222.  
1359 10.1016/j.cell.2019.01.004

1360 Piri N, Kwong JM, Song M, Caprioli J (2006), Expression of hermes gene is restricted to  
1361 the ganglion cells in the retina. *Neuroscience letters* 405:40-45.  
1362 10.1016/j.neulet.2006.06.049

1363 Plump AS, Erskine L, Sabatier C, Brose K, Epstein CJ, Goodman CS, Mason CA,  
1364 Tessier-Lavigne M (2002), *Slit1* and *Slit2* cooperate to prevent premature midline

1365 crossing of retinal axons in the mouse visual system. *Neuron* 33:219-232.  
1366 10.1016/s0896-6273(01)00586-4

1367 Prada C, Puga J, Pérez-Méndez L, López R, Ramírez G (1991), Spatial and temporal  
1368 patterns of neurogenesis in the chick retina. *European Journal of Neuroscience* 3:559-  
1369 569. 10.1111/j.1460-9568.1991.tb00843.x

1370 Quesada A, Prada F, Genis-Galvez J (1988), Bipolar cells in the chicken retina. *Journal*  
1371 *of morphology* 197:337-351. 10.1002/jmor.1051970308

1372 Ray TA, Roy S, Kozlowski C, Wang J, Cafaro J, Hulbert SW, Wright CV, Field GD, Kay  
1373 JN (2018). Formation of retinal direction-selective circuitry initiated by starburst  
1374 amacrine cell homotypic contact. *Elife*. 7:e34241.

1375 Reichenbach A, Bringmann A (2013), New functions of Müller cells. *Glia* 61:651-678.  
1376 10.1002/glia.22477

1377 Rheaume BA, Jereen A, Bolisetty M, Sajid MS, Yang Y, Renna K, Sun L, Robson P, et  
1378 al. (2018), Single cell transcriptome profiling of retinal ganglion cells identifies cellular  
1379 subtypes. *Nature communications* 9:1-17. 10.1038/s41467-018-05134-3

1380 Rompani SB, Cepko CL (2010), A common progenitor for retinal astrocytes and  
1381 oligodendrocytes. *Journal of Neuroscience* 30:4970-4980. 10.1523/JNEUROSCI.3456-  
1382 09.2010

1383 Sakuta H, Suzuki R, Takahashi H, Kato A, Shintani T, Iemura S-i, Yamamoto TS, Ueno  
1384 N , Noda M (2001), Ventroptin: a BMP-4 antagonist expressed in a double-gradient  
1385 pattern in the retina. *Science* 293:111-115. 10.1126/science.1058379

1386 Sanes JR, Masland RH (2015), The types of retinal ganglion cells: current status and  
1387 implications for neuronal classification. *Annual review of neuroscience* 38:221-246.  
1388 10.1146/annurev-neuro-071714-034120

1389 Seifert M, Baden T, Osorio D (2020) The retinal basis of vision in chicken. *Seminars in*  
1390 *Cell & Developmental Biology* 106:106-115. 10.1016/j.semcdb.2020.03.011

1391 Shekhar K, Lapan SW, Whitney IE, Tran NM, Macosko EZ, Kowalczyk M, Adiconis X,  
1392 Levin JZ, et al. (2016), Comprehensive classification of retinal bipolar neurons by  
1393 single-cell transcriptomics. *Cell* 166:1308-1323. e1330. 10.1016/j.cell.2016.07.054

1394 Shekhar K, Sanes JR, Generating and using transcriptomically based retinal cell  
1395 atlases. *Annu Rev Vis Sci* 7: (in press)

1396 Shichida Y, Yamashita T (2003), Diversity of visual pigments from the viewpoint of G  
1397 protein activation—comparison with other G protein-coupled receptors. *Photochemical*  
1398 *Photobiological Science* 2:1237-1246. 10.1039/b300434a.

1399 Smith RL, Nishimura Y, Raviola G (1985) Interreceptor junction in the double cone of  
1400 the chicken retina. *J Submicroscopic Cytology* 17:183-186. [DOI not available]

1401 Spence SG, Robson J (1989), An autoradiographic analysis of neurogenesis in the  
1402 chick retina in vitro and in vivo. *Neuroscience* 32:801-812. 10.1016/0306-4522(89)90300  
1403 x

1404 Terakita A (2005), The opsins. *Genome biology* 6:213. 10.1186/gb-2005-6-3-213



1405 Thanos S, Mey J (2001), Development of the visual system of the chick: II. Mechanisms  
 1406 of axonal guidance. *Brain research reviews* 35:205-245. 10.1016/s0165-  
 1407 0173(01)00049-2

1408 Thoreson WB, Dacey DM (2019), Diverse cell types, circuits, and mechanisms for color  
 1409 vision in the vertebrate retina. *Physiological reviews* 99:1527-1573.  
 1410 10.1152/physrev.00027.2018

1411 Tran NM, Shekhar K, Whitney IE, Jacobi A, Benhar I, Hong G, Yan W, Adiconis X,  
 1412 Arnold ME, Lee JM, Levin JZ, Lin D, Wang C, Lieber CM, Regev A, He Z, Sanes JR  
 1413 (2019), Single-cell profiles of retinal ganglion cells differing in resilience to injury reveal  
 1414 neuroprotective genes. *Neuron* 104:1039-1055. e1012. 10.1016/j.neuron.2019.11.006

1415 Vecino E, Rodriguez FD, Ruzafa N, Pereiro X, Sharma SC (2016), Glia–neuron  
 1416 interactions in the mammalian retina. *Progress in retinal and eye research* 51:1-40.  
 1417 10.1016/j.preteyeres.2015.06.003

1418 Wang J, O'Sullivan ML, Mukherjee D, Puñal VM, Farsiu S, Kay JN (2017), Anatomy and  
 1419 spatial organization of Müller glia in mouse retina. *J Comp Neurol.* 525:1759-  
 1420 1777. 10.1002/cne.24153

1421 Wässle H (2004), Parallel processing in the mammalian retina. *Nature Reviews*  
 1422 *Neuroscience* 5:747-757. 10.1038/nrn1497

1423 Wilken MS, Reh TA (2016), Retinal regeneration in birds and mice. *Current opinion in*  
 1424 *genetics & development* 40:57-64. 10.1016/j.gde.2016.05.028

1425 Wisely CE, Sayed JA, Tamez H, Zelinka C, Abdel-Rahman MH, Fischer AJ, Cebulla CM  
 1426 (2017), The chick eye in vision research: an excellent model for the study of ocular  
 1427 disease. *Progress in retinal and eye research* 61:72-97.  
 1428 10.1016/j.preteyeres.2017.06.004

1429 Yamagata M, Mai A, Pollerberg GE, Noda M (1999), Regulatory interrelations among  
 1430 topographic molecules CBF1, CBF2 and EphA3 in the developing chick retina.  
 1431 *Development, growth & differentiation* 41:575-587. 10.1046/j.1440-169x.1999.00462.x

1432 Yamagata M, Sanes JR (1995a), Lamina-specific cues guide outgrowth and  
 1433 arborization of retinal axons in the optic tectum. *Development* 121:189-200. [DOI not  
 1434 available]

1435 Yamagata M, Sanes JR (1995b), Target-independent diversification and target-specific  
 1436 projection of chemically defined retinal ganglion cell subsets. *Development* 121:3763-  
 1437 3776. [DOI not available]

1438 Yamagata M, Sanes JR (2012), Expanding the Ig superfamily code for laminar  
 1439 specificity in retina: expression and role of contactins. *Journal of Neuroscience*  
 1440 32:14402-14414. 10.1523/JNEUROSCI.3193-12.2012

1441 Yamagata M, Sanes JR (2019), Expression and Roles of the Immunoglobulin  
 1442 Superfamily Recognition Molecule Sidekick1 in Mouse Retina. *Frontiers in molecular*  
 1443 *neuroscience* 11:485. 10.3389/fnmol.2018.00485

1444 Yamagata M, Weiner JA, Dulac C, Roth KA, Sanes JR (2006), Labeled lines in the  
 1445 retinotectal system: markers for retinorecipient sublaminae and the retinal ganglion cell  
 1446 subsets that innervate them. *Molecular and Cellular Neuroscience* 33:296-310.  
 1447 10.1016/j.mcn.2006.08.001  
 1448 Yamagata M, Weiner JA, Sanes JR (2002), Sidekicks: synaptic adhesion molecules that  
 1449 promote lamina-specific connectivity in the retina. *Cell* 110:649-660. 10.1016/s0092-  
 1450 8674(02)00910-8  
 1451 Yan W, Laboulaye MA, Tran NM, Whitney IE, Benhar I, Sanes JR (2020a), Mouse  
 1452 retinal cell atlas: molecular identification of over sixty amacrine cell types. *Journal of*  
 1453 *Neuroscience*. 40:5177-5195. 10.1523/JNEUROSCI.0471-20.2020  
 1454 Yan W, Peng Y-R, van Zyl T, Regev A, Shekhar K, Juric D, Sanes J (2020b), Cell Atlas  
 1455 of the Human Fovea and Peripheral Retina. *Scientific reports*. 10:9802  
 1456 10.1038/s41598-020-66092-9  
 1457 Yuasa J, Hirano S, Yamagata M, Noda M (1996), Visual projection map specified by  
 1458 topographic expression of transcription factors in the retina. *Nature* 382:632-635.  
 1459 10.1038/382632a0  
 1460 Yuste R, Hawrylycz M, Aalling N, Aguilar-Valles A, Arendt D, Arnedillo RA, Ascoli GA,  
 1461 Bielza C, Bokharaie V, Bergmann TB, Bystron I, Capogna M, Chang Y, Clemens A, de  
 1462 Kock CPJ, DeFelipe J, Dos Santos SE, Dunville K, Feldmeyer D, Fiáth R, Fishell GJ,  
 1463 Foggetti A, Gao X, Ghaderi P, Goriounova NA, Güntürkün O, Hagihara K, Hall VJ,  
 1464 Helmstaedter M, Herculano S, Hilscher MM, Hirase H, Hjerling-Leffler J, Hodge R,  
 1465 Huang J, Huda R, Khodosevich K, Kiehn O, Koch H, Kuebler ES, Kühnemund M,  
 1466 Larrañaga P, Lelieveldt B, Louth EL, Lui JH, Mansvelder HD, Marin O, Martinez-Trujillo  
 1467 J, Moradi Chameh H, Nath A, Nedergaard M, Němec P, Ofer N, Pfisterer UG, Pontes S,  
 1468 Redmond W, Rossier J, Sanes JR, Scheuermann R, Serrano-Saiz E, Steiger JF,  
 1469 Somogyi P, Tamás G, Tólias AS, Tosches MA, García MT, Vieira HM, Wozny C, Wuttke  
 1470 TV, Yong L, Yuan J, Zeng H, Lein E. (2020), A community-based transcriptomics  
 1471 classification and nomenclature of neocortical cell types. *Nat Neurosci*. 23:1456-1468.  
 1472 doi: 10.1038/s41593-020-0685-8.  
 1473 Zeng H, Sanes JR. (2017), Neuronal cell-type classification: challenges, opportunities  
 1474 and the path forward. *Nat Rev Neurosci*. 18:530-546. doi: 10.1038/nrn.2017.85.  
 1475 Zheng GX, Terry JM, Belgrader P, Ryvkin P, Bent ZW, Wilson R, Ziraldo SB, Wheeler  
 1476 TD, McDermott GP, Zhu J, Gregory MT, Shuga J, Montesclaros L, Underwood JG,  
 1477 Masquelier DA, Nishimura SY, Schnall-Levin M, Wyatt PW, Hindson CM, Bharadwaj R,  
 1478 Wong A, Ness KD, Beppu LW, Deeg HJ, McFarland C, Loeb KR, Valente WJ, Ericson  
 1479 NG, Stevens EA, Radich JP, Mikkelsen TS, Hindson BJ, Bielas JH (2017), Massively  
 1480 parallel digital transcriptional profiling of single cells. *Nature communications* 8:1-12.  
 1481 10.1038/ncomms14049  
 1482 Zhou Q, Choi G, Anderson DJ (2001), The bHLH transcription factor Olig2 promotes  
 1483 oligodendrocyte differentiation in collaboration with Nkx2.2. *Neuron* 31:791-  
 1484 807. 10.1016/s0896-6273(01)00414-7

## FIGURE LEGENDS

## **Figure 1 Datasets used to generate a chick retinal atlas**

- A. Cross-section of chick retina stained with NeuroTrace to mark somata. The retina consists of three cellular layers: outer nuclear layer (ONL), inner nuclear layer (INL), and ganglion cell layer (GCL) separated by two synaptic layers, outer plexiform (OPL) and inner plexiform (IPL). Bar, 10 $\mu$ m
- B. Sketch showing retinal cell classes. The ONL contains photoreceptors (PR): double cones, single cones, and rods. The INL contains horizontal, bipolar and amacrine cells (HC, BC, AC) and Müller glia (MG). The GCL contains retinal ganglion cells (RGCs) and ACs. Oligodendrocytes (OL) are present in an axonal layer beneath the GCL.
- C. Birthdates of each class, from Prada et al. (1991). Hatching (P0) is at embryonic day (E)21. Arrows denote ages at which cells were obtained for scRNA-seq. To generate the cell atlas, E16 data were used for RGCs and E18 data for all other classes.
- D. Expression of a subset of marker genes used to allocate E18 retinal cells to classes. Plot shows transcript count per cell of a randomly down-sampled subset of all cells.
- E. UMAP of E16+18 scRNA-seq data with class names based on Figure 1D.
- F. Fraction of E18 cells in each cell class, as determined by expression of canonical markers in D.
- G. Fraction of E16 RGC-enriched cells in each cell class, determined as in D, F.
- H. Number of clusters (putative cell types) in each retinal cell class, based on reclustering each class separately.
- I. Fraction of E12 RGC-enriched cells in each cell class, determined as in D, F.

## **Figure 1 —figure supplement 1**

- A. Expression of housekeeping genes (Eisenberg and Levanon, 2013) in E18 retina. Clusters generated from initial unsupervised analysis are shown; following division into classes (Figure 1D,E), each class was reanalyzed to maximize the computational power in identifying clusters used in the remainder of the paper. Similar expression of these genes across clusters shows relatively uniform quality of cells analyzed.
- B. Expression of house-keeping genes for E16 RGCs.
- C. UMAP of E12 scRNA-seq data.
- D. Expression patterns of a subset of marker genes used to allocate E12 retinal cells to classes, similar to Figure 1D.
- E. Expression of house-keeping genes for E12 clusters.

## **Figure 2 Introduction of tags and reporters to specific loci using eCHIKIN**

- A. The eCHIKIN method. In ovo electroporation of Cas9/guideRNA ribonucleoprotein complexes edits the gene specified by the guide RNA, inserting a sequence encoding

1525 HA tag, GFP, or CRE. To identify transfected areas in tissues, a second fluorescent  
 1526 protein (GFP or mCherry) is expressed using the piggyBac transposon system.

1527 B-D. Insertion of HA epitope tag into the nuclear protein encoded by *VSX2*. Cells  
 1528 stained by the anti-HA antibody are in the inner (upper) portion of the INL where bipolar  
 1529 cells (labeled with anti-*VSX2* in C) are located at E12. CAG-driven GFP is expressed in  
 1530 all the layers. No HA-labeled cells are present in the lower portion of the INL, which  
 1531 contains TFAP2-positive amacrine cells (D), and all HA-positive cells are TFAP2-  
 1532 negative. In this and subsequent figures, sections were stained with NeuroTrace (blue)  
 1533 during mounting.

1534 E, E', E''. GFP with a termination codon was inserted at the initiation codon of *TFAP2A*,  
 1535 an amacrine cell marker. In this case, GFP is not fused to TFAP2A protein, resulting in  
 1536 filling cytoplasm including neurites in the IPL at E12. TFAP2A protein is expressed by  
 1537 GFP-expressing cells, all of which are TFAP2A positive ACs. (Note that the eCHIKIN  
 1538 construct disrupts the *TFAP2A* open reading frame, so double labeling results from  
 1539 expression of endogenous *TFAP2A* and indicates that only a single *TFAP2A* allele was  
 1540 edited.

1541 F. Insertion of HA epitope tag into the cytoplasmic protein encoded by RGC-specific  
 1542 *RBPM2* gene. Labeled cells are in the GCL at E10.

1543 G. Insertion of Cre recombinase into the *TFAP2A* gene. The insertion construct was  
 1544 coelectroporated with a CAG- loxP-STOP-loxP-GFP construct, labeling a small number  
 1545 of amacrine cells with GFP at E14.

1546 H. Insertion of Cre recombinase into the *RBPM2* gene. The insertion construct was  
 1547 coelectroporated with CAG- loxP-STOP-loxP-GFP as in F, labeling a small number of  
 1548 RGCs with GFP at E14.

1549 Bar in H, 10µm for B-E,G; 5µm for F, H.

1550

### 1551 **Figure 3. Classification and characterization of photoreceptors**

1552 A. Clustering of E18 PRs displayed in UMAP. Identities of each cluster are indicated to  
 1553 the right.

1554 B. Dot plots showing expression of selected genes expressed in all or subsets of PRs.  
 1555 In this and subsequent figures, dot size indicates the proportion of cells that express  
 1556 each gene, and color indicates expression level normalized to its max value among  
 1557 clusters. Numbers correspond to clusters in A. Dendrogram above dots shows  
 1558 transcriptional relationships of clusters.

1559 C-E. In situ hybridization of E16 sections (*en face* in C,D; vertical in E,F) with probes for  
 1560 cluster-specific genes. C, *OPN1LW* and *OPN1MSW*. D, *OPN1LW* and *STRA6*. Arrows  
 1561 show coexpression. E. *OPN1LW* and *CALB1*.

1562 F. Immunostaining of E16 section with antibodies to *STRA6* and *CALB1*.

1563 G. Double cones (DCs) labeled by eCHIKIN-mediated insertion of GFP into the *CALB1*  
 1564 locus. Section is from E17 retina. G' is a high-power picture of a part of G, showing an  
 1565 accessory DC (a) and principal DC (p) based on their position in ONL.

1566 Bar in F, 10µm for C and D; 5µm for E-G.

1567 H. Relationship between immature and mature PR clusters assessed by XGBoost.

1568 Annotation of clusters is indicated in A. Dev, developing.

1569

1570 **Figure 3 —figure supplement 1**

1571 A. Frequency distribution of PR types. Cluster numbers are from Figure 3A.

1572 B, C. Clustering of PRs from E12 and E18 together and visualized in the same UMAP,

1573 showing that the majority of E12 cells are immature types while the majority of E18 cells

1574 are mature types. In B, colors represent annotations from E18 PRs as shown in Figure

1575 3A. In C, distinct colors show E12 and E18 cells.

1576

1577 **Figure 3 —figure supplement 2**

1578 A-D. In situ hybridization of E12 retina (A,B) and E20 retina (C,D) for *OPN1LW* and

1579 *ARGHAP18*.

1580 E-P. Central and peripheral staining of *SLIT1* (E-G), *STRA6* (H-J), *OPN1LW* (K-M),

1581 *ARGHAP18* (N-P) at E16. D-peri, dorsal peripheral; V-peri, ventral peripheral. Bar,

1582 10µm.

1583 Q. Summary sketch, showing expression of indicated genes at E16 and E18.

1584

1585 **Figure 4 Classification and characterization of horizontal cells**

1586 A. Clustering of E18 HCs viewed by UMAP.

1587 B. Dot plots showing expression of selected genes expressed in all or subsets of HCs.

1588 Numbers correspond to clusters in A. Dendrogram above dots shows transcriptional

1589 relationships of clusters. Numbers labeled on the tree are p-values computed by

1590 multiscale bootstrap resampling, ranging from 0-100, higher value indicates more likely

1591 the cluster exists instead of sampling error.

1592 C-L. In situ hybridization with indicated probes at E16. C-I are cross-sections; J-L are en

1593 face sections. Arrowheads in C-I mark OPL.

1594 C. Double color in situ hybridization shows coexpression of OXT and IPCEF1.

1595 D-F. Expression of NTRK (D), EGFR (E), and LTK (F) in subsets of HCs.

1596 G-I. Double color in situ hybridization for NTKR/ EGFR (G), LTK/ NTRK (H), and LTK

1597 /EGFR (I).

1598 J-L. In situ hybridization of E16 en face sections for NTRK (J), EGFR (K), and LTK (L)

1599 showing mosaics of each type.

1600 Bar in L, 5µm for C, G-I; 10µm for D-F, J-L.

1601

1602 **Figure 4 —figure supplement 1**

1603 A. Frequency distribution of HCs. Cluster Numbers are from Figure 4A,B.  
1604 B-M. In situ hybridization for OXT and IPCEF1 in central and peripheral retina at E14,  
1605 E18, and E20. Bar in M, 10µm for all parts.  
1606 N, O, P. Feature plots of E12 HCs, showing expression of markers that label HC types  
1607 at E18.

1608

## 1609 **Figure 5 Classification and characterization of bipolar cells**

1610 A. Clustering of E18 BCs visualized by UMAP.  
1611 B. Dot plots showing expression of selected genes expressed in all or subsets of BCs.  
1612 Numbers correspond to clusters in A. Dendrogram above dots shows transcriptional  
1613 relationships of clusters. Putative ON and OFF types, based on markers in C, are  
1614 indicated by color.  
1615 C. Expression of genes selectively expressed by ON (*TRPM1*, *ISL1*), OFF (*GRIK1*,  
1616 *FEZF1*) and rod (*PRKCA*) BCs in rodents. *OTX1* and *SOX5* are uniquely expressed in  
1617 putative ON clusters.  
1618 D-H. eCHIKIN-mediated labeling of cells expressing *IRX3* (BC12, D), *TPBGL* (BC6, E),  
1619 *RRAD* (BC7, F), *SLC6A4* (BC15, G), and *ANGPT2* (BC1, H). E14 sections at E14 were  
1620 stained with anti-GFP. Each lamination was confirmed in 3-10 cases. Bar 10µm.  
1621 I-K. Immunostaining with anti-TBBGL (I), anti-SLC6A4 (J), and anti-PRKCA (K). Bar  
1622 10µm.  
1623 L. Summary of BC soma positions in INL and terminal positions in IPL.

1624

## 1625 **Figure 5 —figure supplement 1**

1626 A. Frequency distribution of BCs. Cluster Numbers are from Figure 5A,B.  
1627 B-O. In situ hybridization or immunostaining of E16 retina with indicated probes:  
1628 B,C. *GRIK1* (B) and *TRPM1* (B), which mark OFF and ON bipolar cell populations,  
1629 respectively, in mammals.  
1630 D,E. Double staining with anti-VSX2 (D) and anti-OTX1 (E).  
1631 F-O. Expression of markers for BC subsets. In situ hybridization for *ERBB4* (F), *TPBGL*  
1632 (G), *STRA6* (H), *RRAD* (I), *SLC6A4* (K), *PRKCA* (L), *MMEL1* (M), *PENK* (N), *DACT2*  
1633 (O). Immunostaining with anti-SOX5 (J). Positions of the BCs expressing *ERBB4*,  
1634 *SOX5*, *PENK*, and *DACT2* are indicated by asterisk because these are also expressed  
1635 by ACs or HCs.  
1636 P. Position of BC somata in the INL, calculated from micrographs such as those in B-Q.  
1637 Positions of soma (dots) were measured, and plotted using the ggplot2 (R) showing the  
1638 five number summary (the sample minimum, the lower quartile, the median, the upper  
1639 quartile, and the sample maximum). Edge of OPL is 0% and edge of IPL is 100%.  
1640 Q, R. Section (E16) stained with anti-ERBB4 (Q), anti-STRA6 (R).

1641 Bar in O, 10µm for A-O. Bar in R, 5µm for Q, R.

1642

1643 **Figure 6 Classification and characterization of amacrine cells**

1644 A. Clustering of E18 ACs using UMAP.

1645 B. Dot plots showing expression of the housekeeping gene, *GAPDH*; pan-AC genes  
1646 *PAX6* and *SLC32A1*; genes diagnostic of GABAergic ACs (*SLC6A1*, *GAD1*, *GAD2*) and  
1647 glycinergic ACs (*SLC6A9*); and *TFAP2* isoforms, *TFAP2A* and *TFAP2B*. Numbers  
1648 correspond to clusters in A. Dendrogram above dots shows transcriptional relationships  
1649 of clusters.

1650 C. Genes expressed by subsets of ACs.

1651 D,E. Immunostaining of E16 retina for *TFAP2A* (D) and *TFAP2B* (E). *TFAP2A* is  
1652 expressed by multiple amacrine types in INL but not in GCL.

1653 F. Immunostaining of E16 retina for *CHAT*, which is expressed by ON and OFF  
1654 starburst ACs.

1655 Bar in E is 10µm for D,E. Bar in F is 10µm for F.

1656

1657 **Figure 6 – Figure Supplement 1**

1658 A. Frequency distribution of ACs. Cluster Numbers are from Figure 6A,B.

1659 B-D, Immunostaining for NMB in AC17 (B), *CHODL* in AC40 (C), *NPY* in AC52 (D).

1660 E-H. Double color in situ hybridization for *NPY* and *NTS* (E). *NTS* and *PENK* (F), *NTS*  
1661 and *MAFA* (G) and *PENK* and *MAFA* (H).

1662 I. Expression of *NTS*, *PENK*, *MAFA*, and *NPY* in selected AC clusters.

1663 J,K. eCHIKIN-mediated labeling of *NTS* ACs. Two types of cells are labeled: *PENK*-  
1664 expressing AC31 populate the top of the amacrine cell layer, and send arbors in S1-S3  
1665 (I), and *MAFA*-expressing AC58 is at the edge of IPL, and ramifies along S5 (J).

1666 Retinas are from E16 (B-H) or E14 (J,L). Bar in H is 10µm for B-H. Bar in K is 10µm for  
1667 J and K.

1668

1669 **Figure 6 – Figure Supplement 2**

1670 A, Violin plots showing differentially expressed genes in two clusters of E18 chick  
1671 starburst ACs which are characterized by similar expression of *CHAT* and *ISL1*.

1672 B. Dot plots of *SLC17A8* (*VGLUT3*), *SDK2*, *SDK1*, and *ERBB4* expression in ACs

1673 C,D. Double color in situ hybridization of E16 retina for *SLC17A8* (arrowheads) plus  
1674 *SDK2* (C), or *SDK1* (D).

1675 E. eCHIKIN-mediated GFP insertion in *ERBB4* at E14. The visualized cell stratifies  
1676 along S2/S4 (arrowheads) which corresponds to *SDK2* localization (Yamagata et al.,  
1677 2002). See Figure 5 — supplement 1F for overall expression pattern of *ERBB4*.

1678 Bar in D is 5µm for C,D. Bar in E is 10µm.

1679

## 1680 **Figure 7 Classification and characterization of RGCs**

1681 A. Clustering of E16 RGCs using UMAP.

1682 B. Dot plots showing expression of selected genes expressed in all or subsets of RGCs.  
1683 Numbers correspond to clusters in A. Dendrogram above dots shows transcriptional  
1684 relationships of clusters.

1685 C. Dot plots showing expression of genes selectively expressed in RGC clusters.

1686 D, E. Immunostaining of E16 retina for SATB2 and BRN3A/POU4F1 (D) and for SATB1  
1687 and SATB2 (E).

1688 F-H. RGCs labeled by eCHIKIN-mediated GFP insertion in *TFAP2D* (GC23; F), *MC5R*  
1689 (GC18; G), and *ETV1* (GC15; H).

1690 Bars in E and H, 10µm.

1691

## 1692 **Figure 7 – Figure Supplement 1**

1693 A. Frequency distribution of RGCs. Cluster numbers are from Figure 7A,B.

1694 B-I. In situ hybridization of E16 retina for *MODX1* in GC34 (B), *LOC419389* in GC32  
1695 (C), *ZIC1* in GC3 (D), *ETV1* in GC15 or 21 (E), *RUNX1* in GC36 (F), *RUNX2* in GC1  
1696 (G), *MC5R* in GC23 (H), and *OPN4.1* in GC41 (I). Bar, 10µm.

1697

## 1698 **Figure 7 – Figure Supplement 2**

1699 Double color in situ hybridization on E16 retina for RGC markers. Blue, DAPI.

1700 A. *ETV1* and *SDK1*

1701 B. *ETV1* and *SDK2*.

1702 C. *CHRNA2* and *TAC1*.

1703 D. *RUNX2* and *CHRNA2*

1704 E. *RUNX2* and *TAC1*

1705 Bar, 10µm.

1706

## 1707 **Figure 8 - Transcriptomic map of topographic position in Müller glia**

1708 A. Clustering of E18 MGs using UMAP. Inset shows relationship between clusters and  
1709 retinal position.

1710 B,C. Violin (B) and feature (C) plots of genes differentially expressed among MG  
1711 clusters. B also shows that pan-MG genes *SLC1A3* and *RLBP1* are expressed at  
1712 similar levels among clusters.



1713 D, E. In situ hybridization for *WIF1* (D) and *CHRD1* (E) on whole mounts at E13  
 1714 photographed from the posterior (top panels) or anterior (bottom panels). The black  
 1715 structure at the ventral edge in the bottom panels is the intrinsically pigmented pecten  
 1716 oculi. Bar, 1mm.

1717 F-Q. In situ hybridization on sections from indicated retinal regions to show position-  
 1718 selective of genes from C in Müller glia. F-I *WIF1* and *CHRD1* on E16 dorsal and  
 1719 ventral sections. *CHRD1* is also in a subset of amacrine cells throughout the retina.

1720 J-M. *FOXP1* and *FOXP2* on E14 nasal and temporal sections.

1721 N-Q. *PSCA* and *TMEM123* on E16 central and peripheral sections. Bar, 10µm.

1722 R. Summary of position-dependent expression of genes in Müller glia at E16, based on  
 1723 images such as those in D-Q.

1724

### 1725 **Figure 8 – Figure Supplement 1**

1726 A-F. In situ hybridization for *WIF1* (A), *CHRD1* (B) at E16, *FOXP1* (C), *FOXP2* (D) at  
 1727 E14, *PSCA* (E), *TMEM123* (F) at E16. Sections were co-stained with anti-glutamate  
 1728 synthetase (anti-GS), showing that these genes are selectively expressed in Müller glia.  
 1729 Bar, 10µm.

1730

### 1731 **Figure 8 – Figure Supplement 2**

1732 Co-expression of positional markers in Müller glia at E18 (A) and E12 (B) retina. The x-  
 1733 and y- axis are the expression level of the marker genes, and each dot represents one  
 1734 Müller glial cell. Histogram plots on the top and right of each panel show the overall  
 1735 expression level of the two genes.

1736

### 1737 **Figure 8 – Figure Supplement 3**

1738 A. Feature plots with a set of positional genes at E12 (see Figure 8C for expression at  
 1739 E18).

1740 B. In situ hybridization for *FGF8* and *PSCA* at E16, showing co-expression of *FGF8* and  
 1741 *PSCA* at the high acuity area (area centralis). The *PSCA*+ domain is broader than the  
 1742 *FGF8* domain (arrowheads). Bar, 20µm.

1743 C. Schematic representation for expression of *PSCA*, *FGF8*, and *TMEM123*. Between  
 1744 E12 and E20, *TMEM123* is progressively restricted to peripheral retina and is then  
 1745 downregulated; *FGF8* is present in central retina then downregulated; and *PSCA*  
 1746 appears in central retina between E14 and E16.

1747

### 1748 **Figure 9 – Developmental trajectory of oligodendrocytes**

1749 A. Clustering of E18 oligodendrocytes viewed in UMAP.

1750 B. Dot plots showing expression of selected genes expressed in all or subsets of  
 1751 oligodendrocytes. Numbers correspond to clusters in A.

1752 C,D. Double-label in situ hybridization showing that *BCAS1* and *PLP1* are co-expressed  
 1753 in the ganglion cell layer (C) while *PDGFR* and *PLP1* exhibit nonoverlapping expression  
 1754 (D).

1755 E-I. Graded distribution of *BCAS1*+ oligodendrocytes along the central to peripheral axis  
 1756 at E16. Positions of sections (E-H) are shown in I

1757

#### 1758 **Figure 9 – Figure Supplement**

1759 A. Frequency distribution of oligodendrocytes. Cluster Numbers are from Figure 9A,B.

1760 B,C. Feature plots showing expression of oligodendrocyte-characteristic genes that  
 1761 have been studied in mammals (B) and that we found to be selectively expressed in  
 1762 chicks (C).

1763

#### 1764 **Figure 10 – Conserved transcriptomic identity of cell classes in mammals and** 1765 **chicks**

1766 A. UMAP visualization of pooled cells from chick, mouse, macaque following  
 1767 unsupervised clustering. Colors distinguish classes identified by reference to canonical  
 1768 markers (C) and labels previously assigned to each species separately (D).

1769 B. The same as A, but colors indicate species.

1770 C. Feature plot showing the canonical markers of each retina cell class

1771 D. Confusion matrix comparing the class identity by clustering of pooled cells (on y-axis)  
 1772 to the class annotation when each dataset was analyzed individually (x-axis).

1773 E. Dendrogram based on the transcriptomic similarity of cell classes from each species.

1774 F. Dendrogram based on overall retinal cell transcriptomic similarity among the four  
 1775 species.

1776

#### 1777 **Figure 11 – Conserved transcriptomic identity of photoreceptor, horizontal and** 1778 **bipolar cell types in mammals and chicks**

1779 Consensus dendrogram tree for PR (A), HC (B) and BC (C) types from chick, mouse,  
 1780 macaque and human single cell dataset. In C, ON and OFF types are globally  
 1781 separated by a dotted line, but three exceptions from chick BC types are indicated by  
 1782 asterisk.

1783

#### 1784 **Figure 11 – figure supplement 1**

1785 A. UMAP visualization of pooled ACs from chick, mouse, macaque and human retina  
 1786 following unsupervised clustering.

1787 B, The same as A, but colors code for species.

1788 C. Relationship of clusters from A to AC types identified in each species separately.

1789 Consensus dendrogram tree, built as in Figure 11, is shown at the left. Three groups

1790 (VG3, SEG, and SAC) conserved between chick and mammals are highlighted.

1791

1792 **Figure 11 – figure supplement 2**

1793 A. UMAP visualization of pooled RGCs from chick, mouse, macaque and human retina

1794 following unsupervised clustering.

1795 B. The same as A, but colors code for species.

1796 C. Relationship of clusters from A to RGC types identified in each species separately.

1797 Consensus dendrogram tree, built as in Figure 11, is shown at the left. A group of

1798 ipRGC types conserved among chick and mammals is highlighted.

1799

1800 **Figure 12 – Down-sampling test of chick BCs, ACs, and RGCs**

1801 Graphs show the number of cell clusters identified when using 10%~90% of total cells,

1802 10 repeats each (Mean  $\pm$  SD).

1803 A. BCs.

1804 B. ACs.

1805 C. RGCs.

1806

1807

1808

**Table 1: Numbers of cell types in mouse, primate (Macaque) and chick retina**

Cell class	Mouse	Macaque*	Chick (mature)	Chick (developing or topographic)
Photoreceptors	3	4	8	4
Horizontal cells	1	2	4	1
Bipolar cells	15	12	22	-
Amacrine cells	63	34	59	-
RGCs	46	18	41	-
Müller glia	1	1	1	6**
Oligodendrocytes	0	0	1	4
Astrocytes	1	1	0	0
Total	129	72	136	15**

Mouse: Macosko et al., 2015; Shekhar et al., 2016; Tran et al., 2019; Yan et al., 2020  
Macaque: Peng et al., 2019

\*Peripheral retinal types plus foveal types not found in periphery

\*\*We found six positional variants of a single MG type, so the number of MG groups is 6, not 5 and the total number of groups is 150 (136+14) not 151 (136+15).



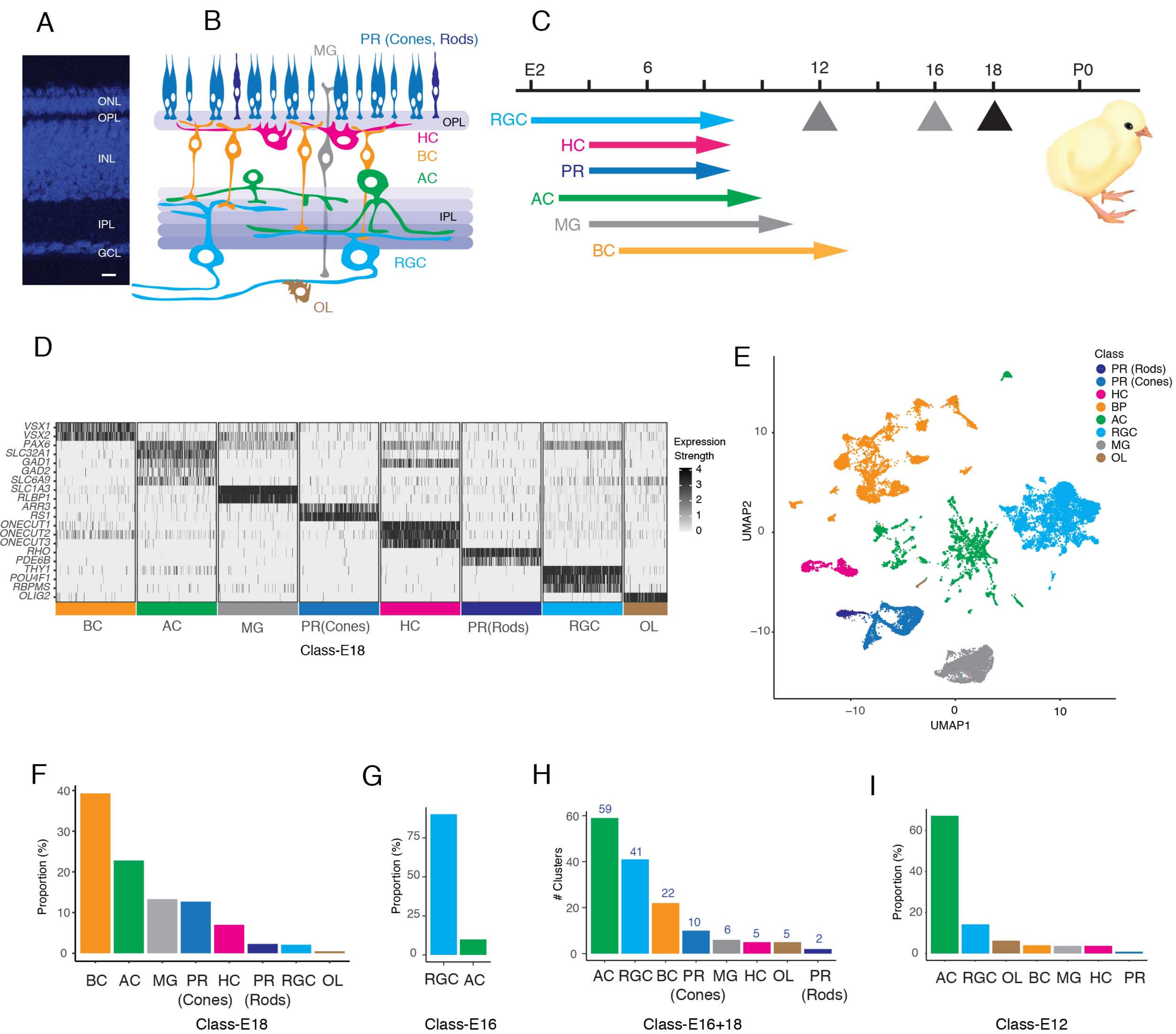
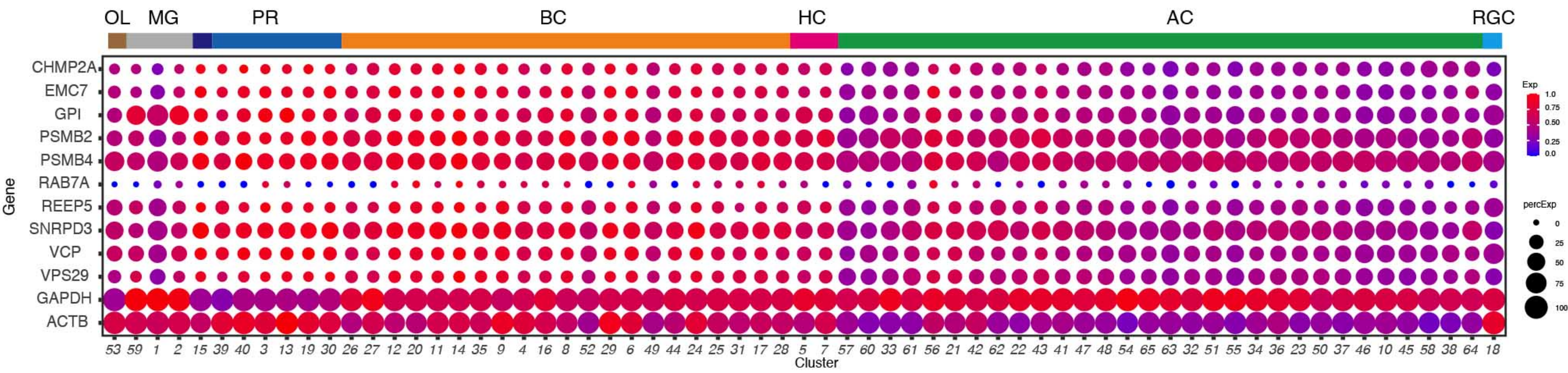

Figure 1



A



B

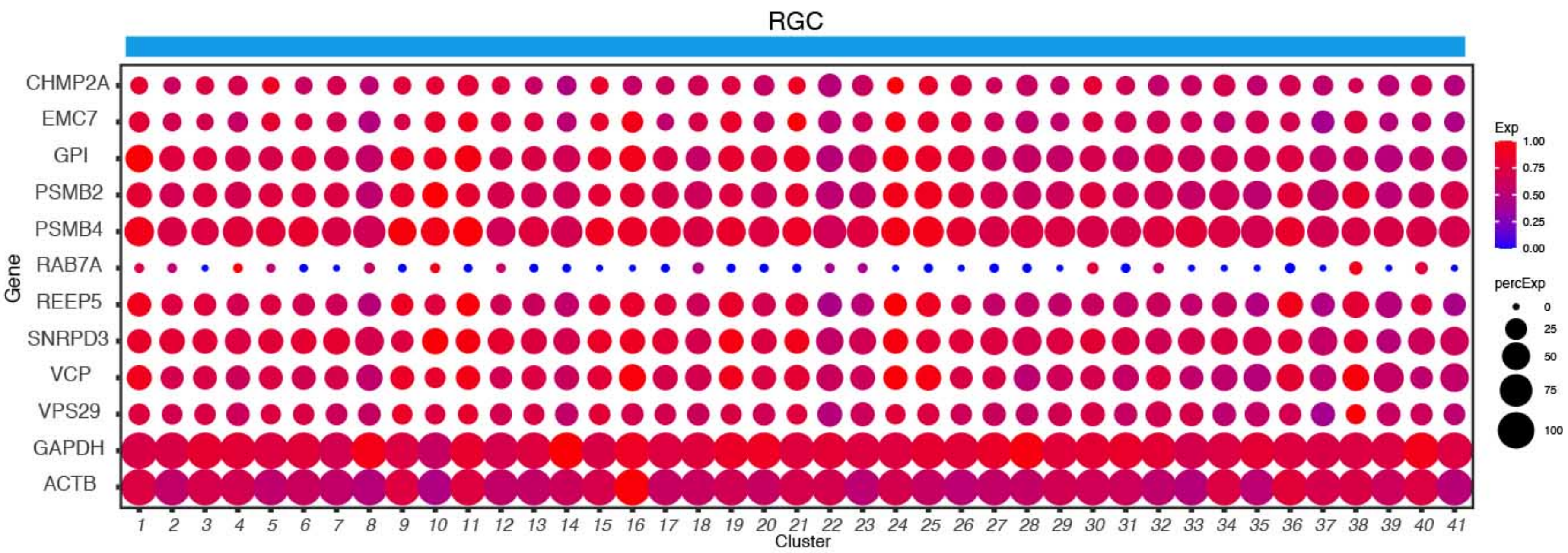

C

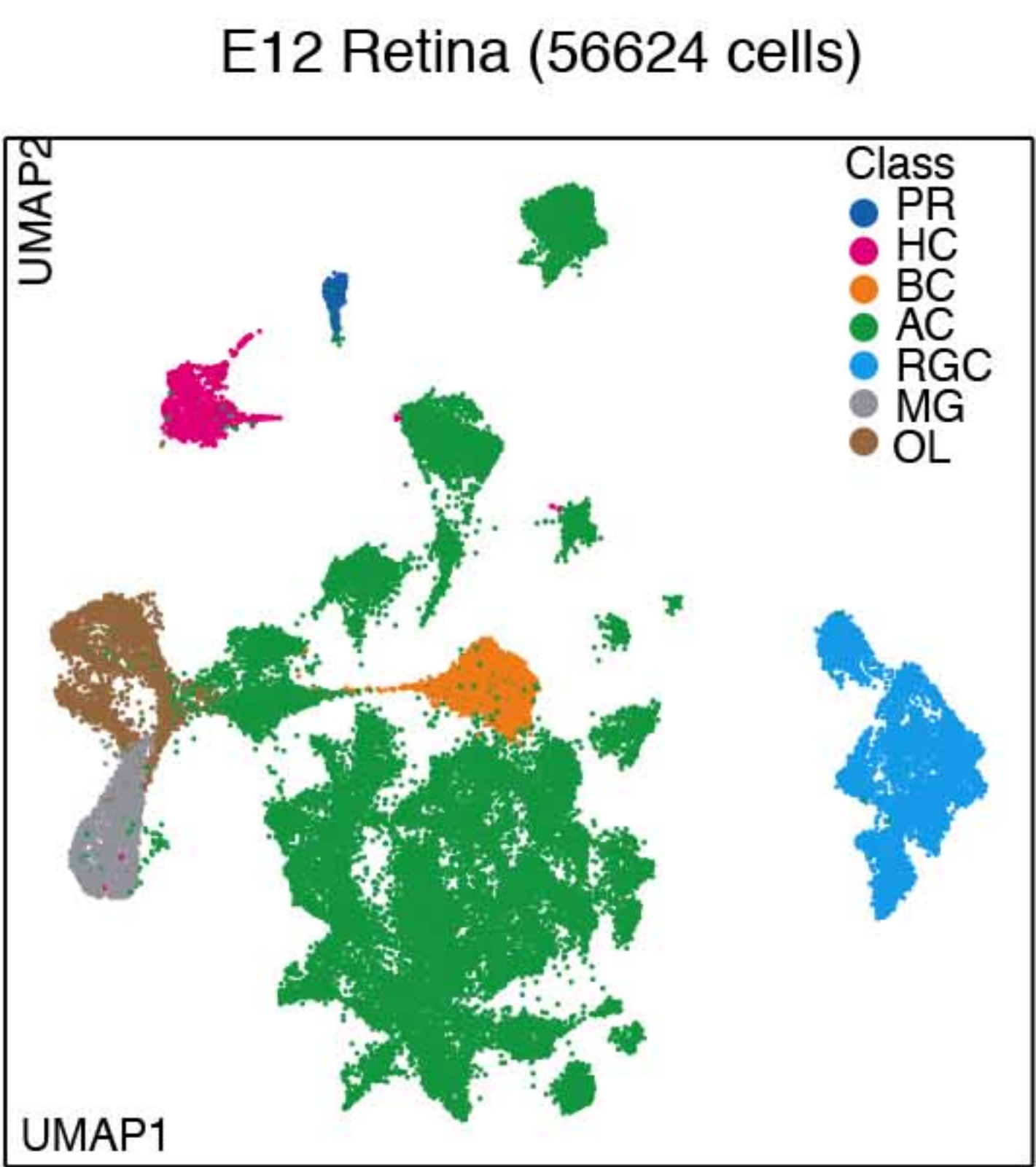

D

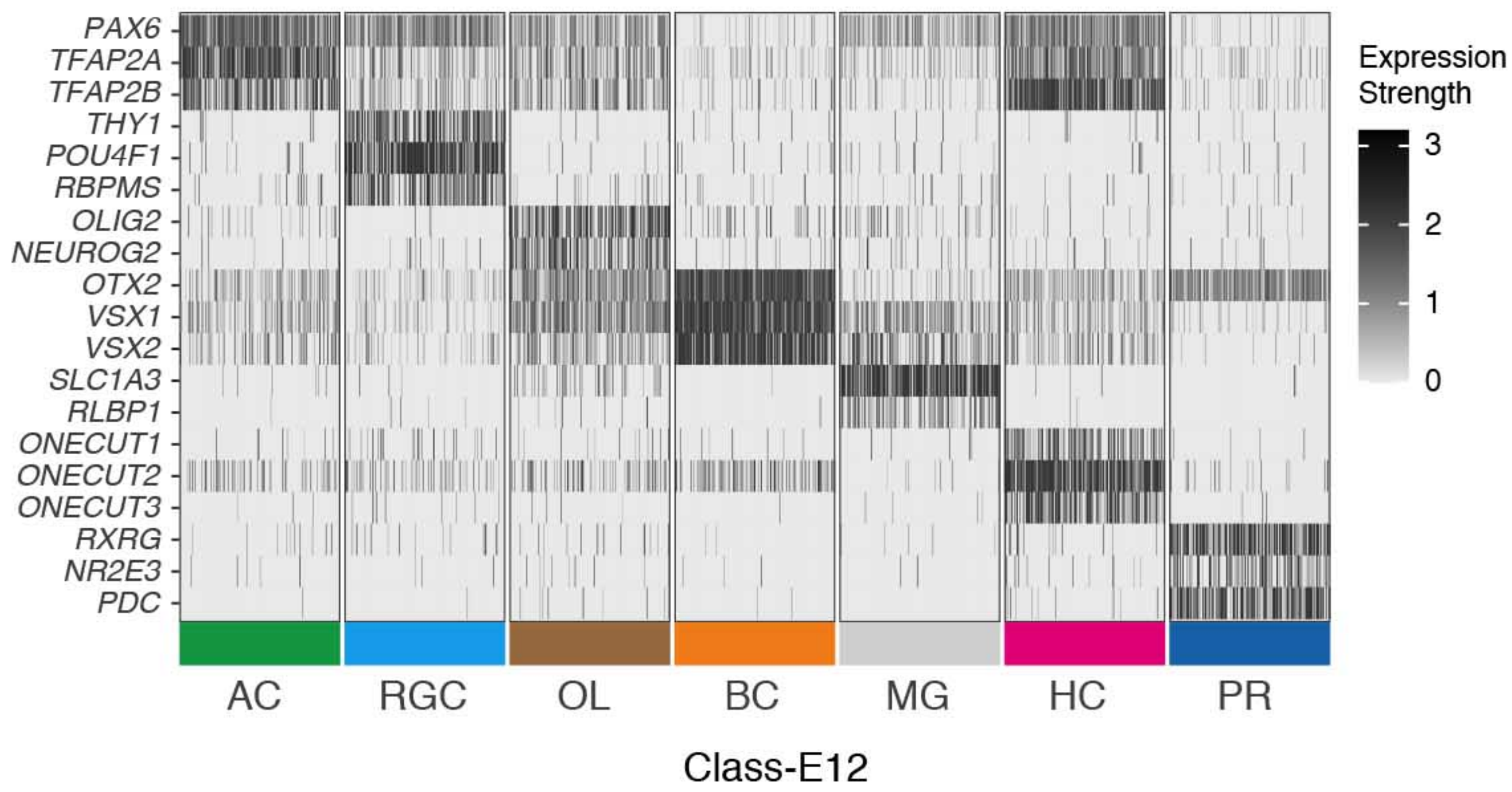

E

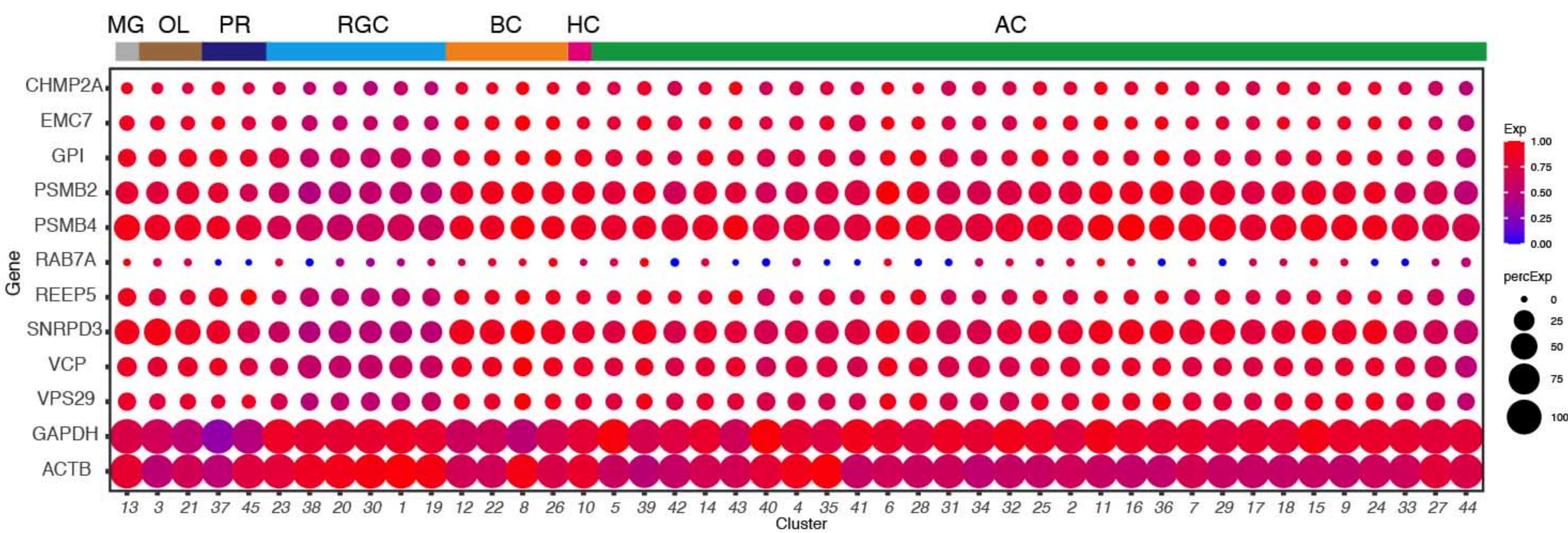

Figure 1 —figure supplement 1



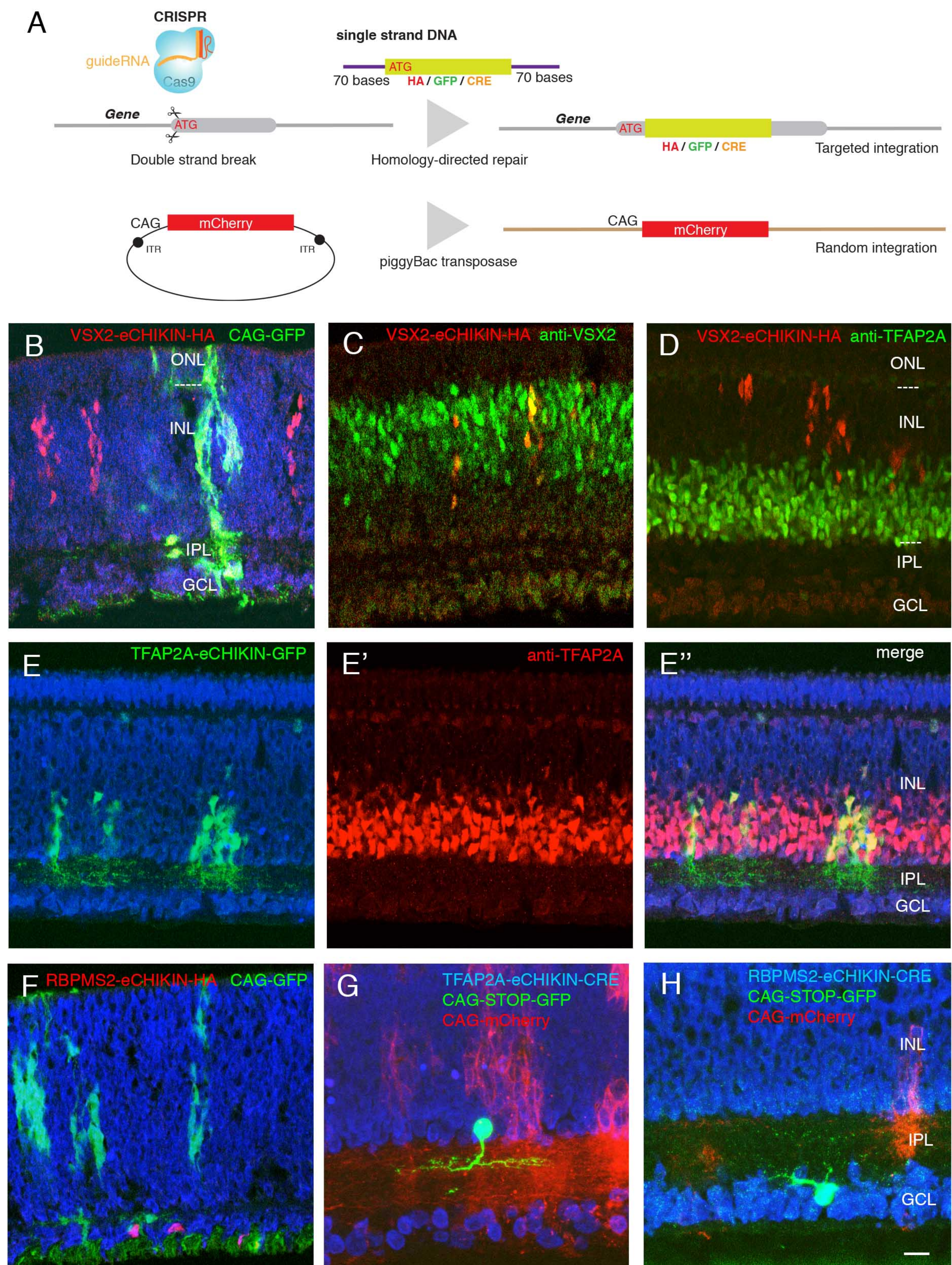

Figure 2



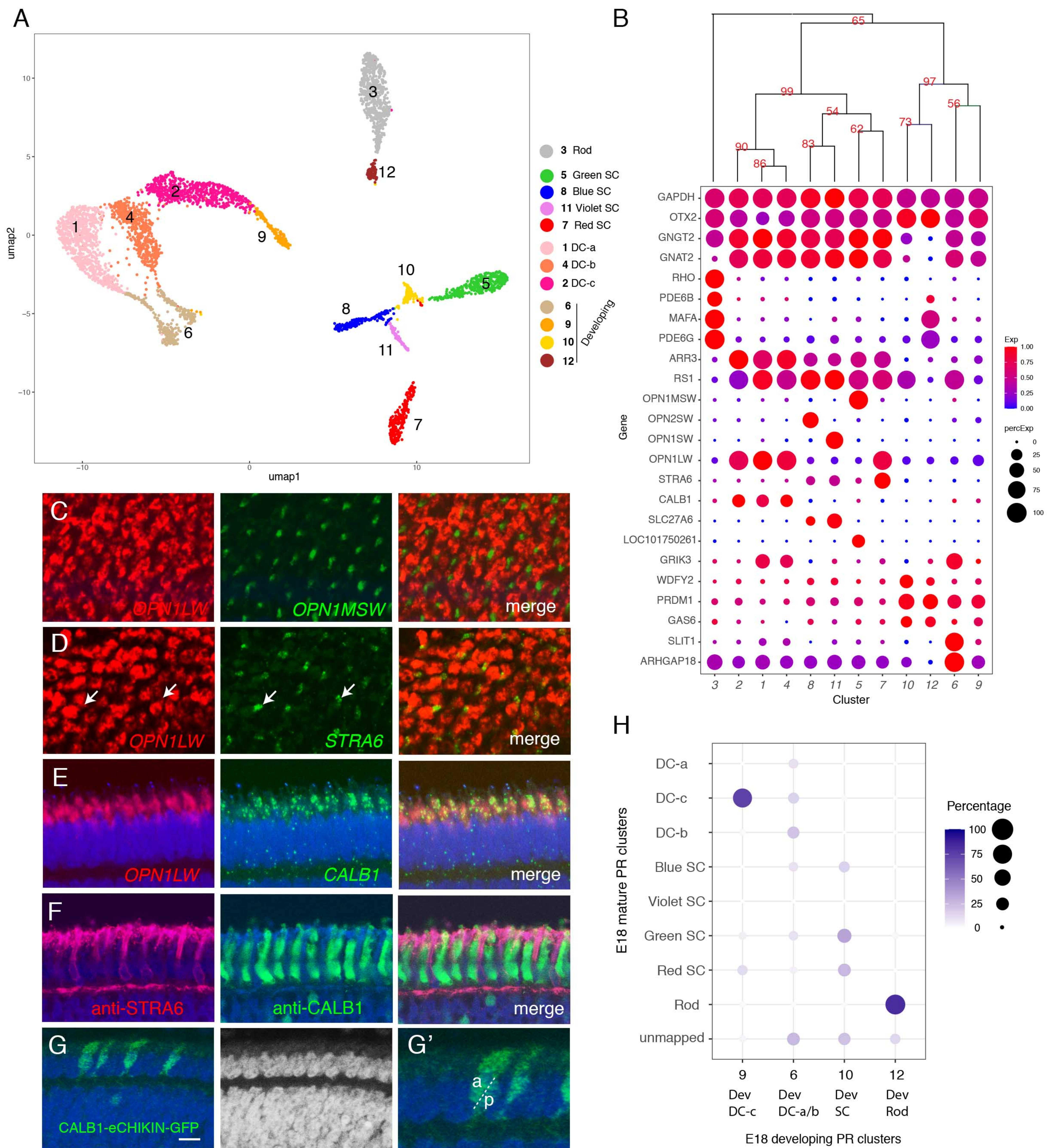
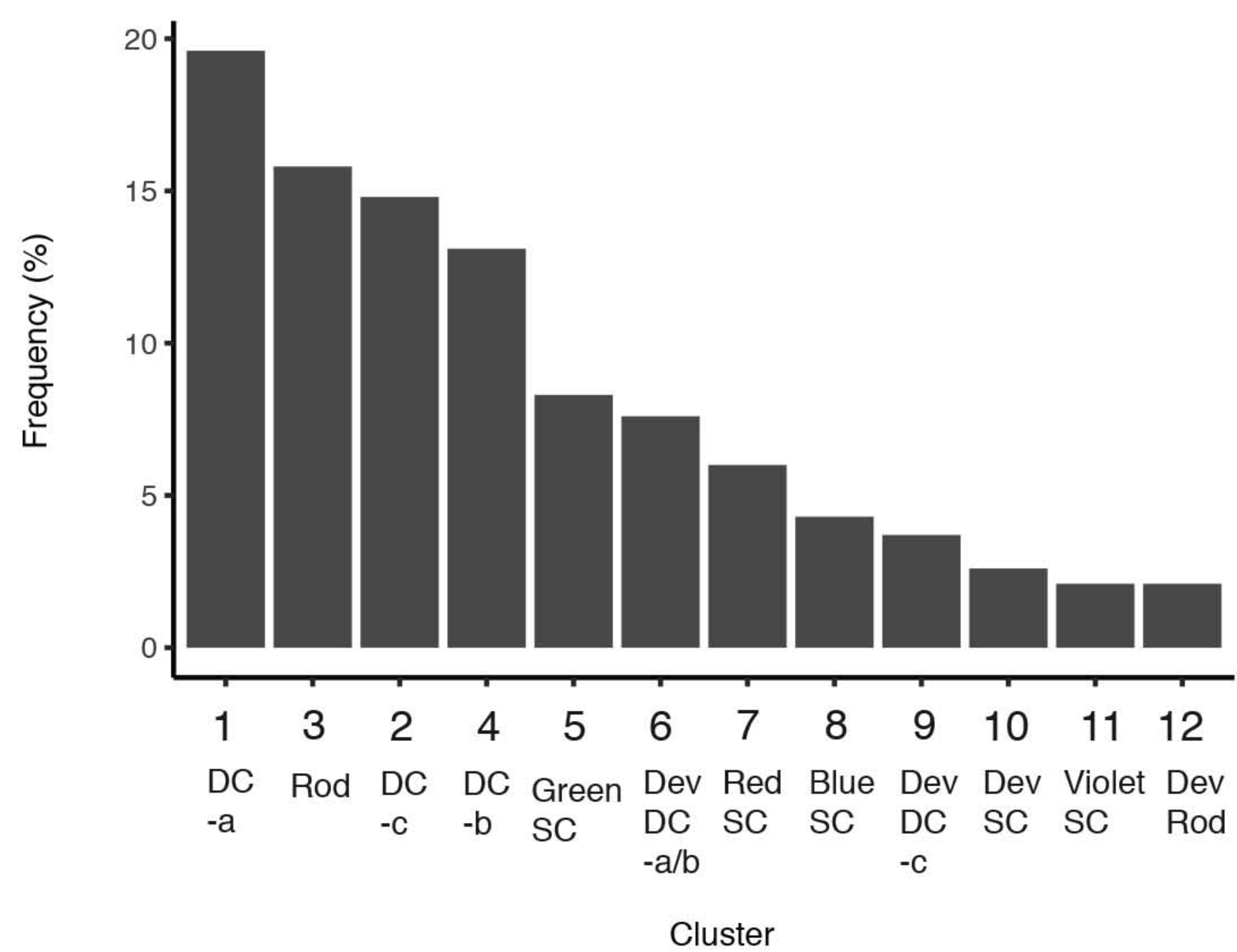

Figure 3



A



B

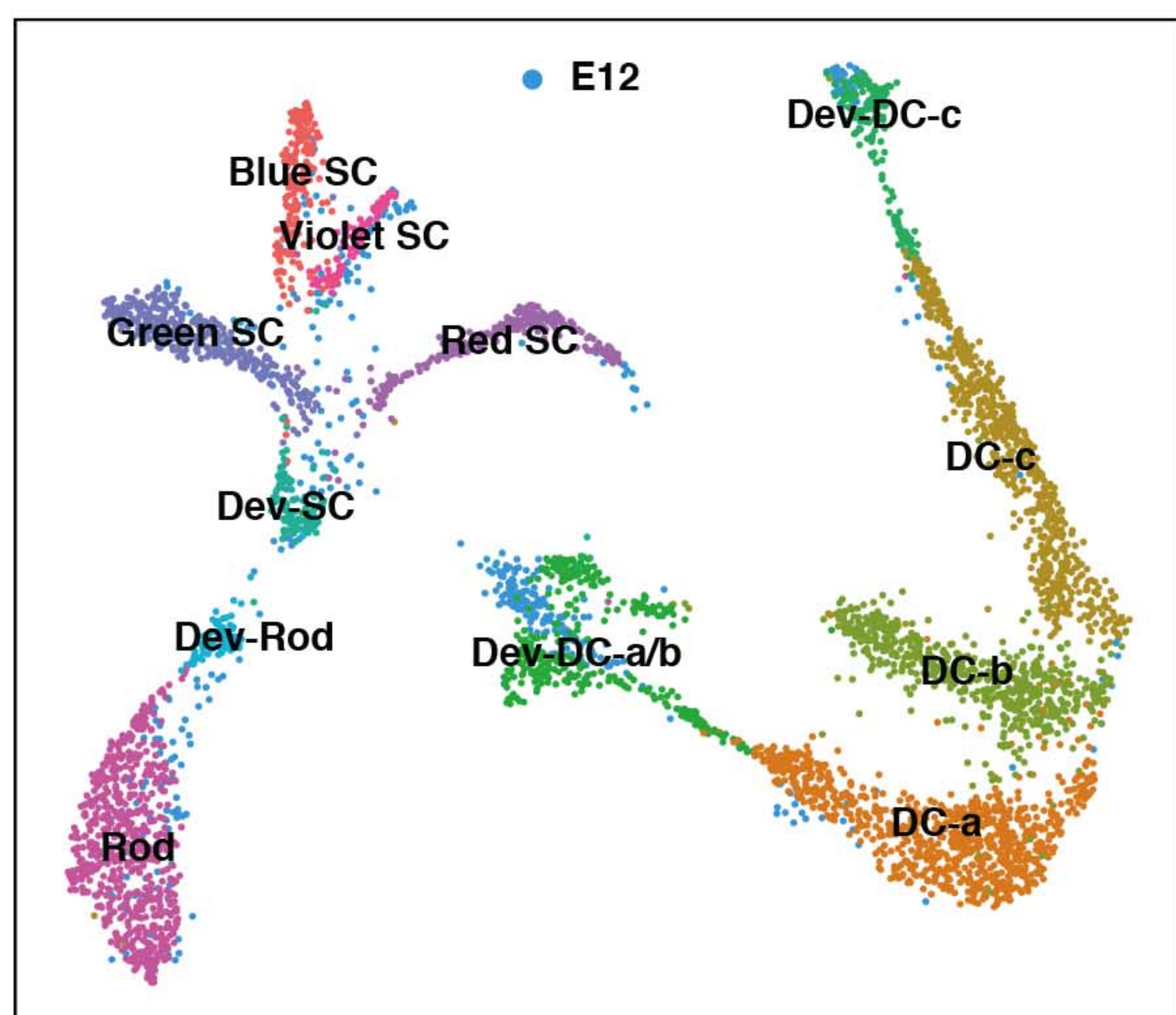

C

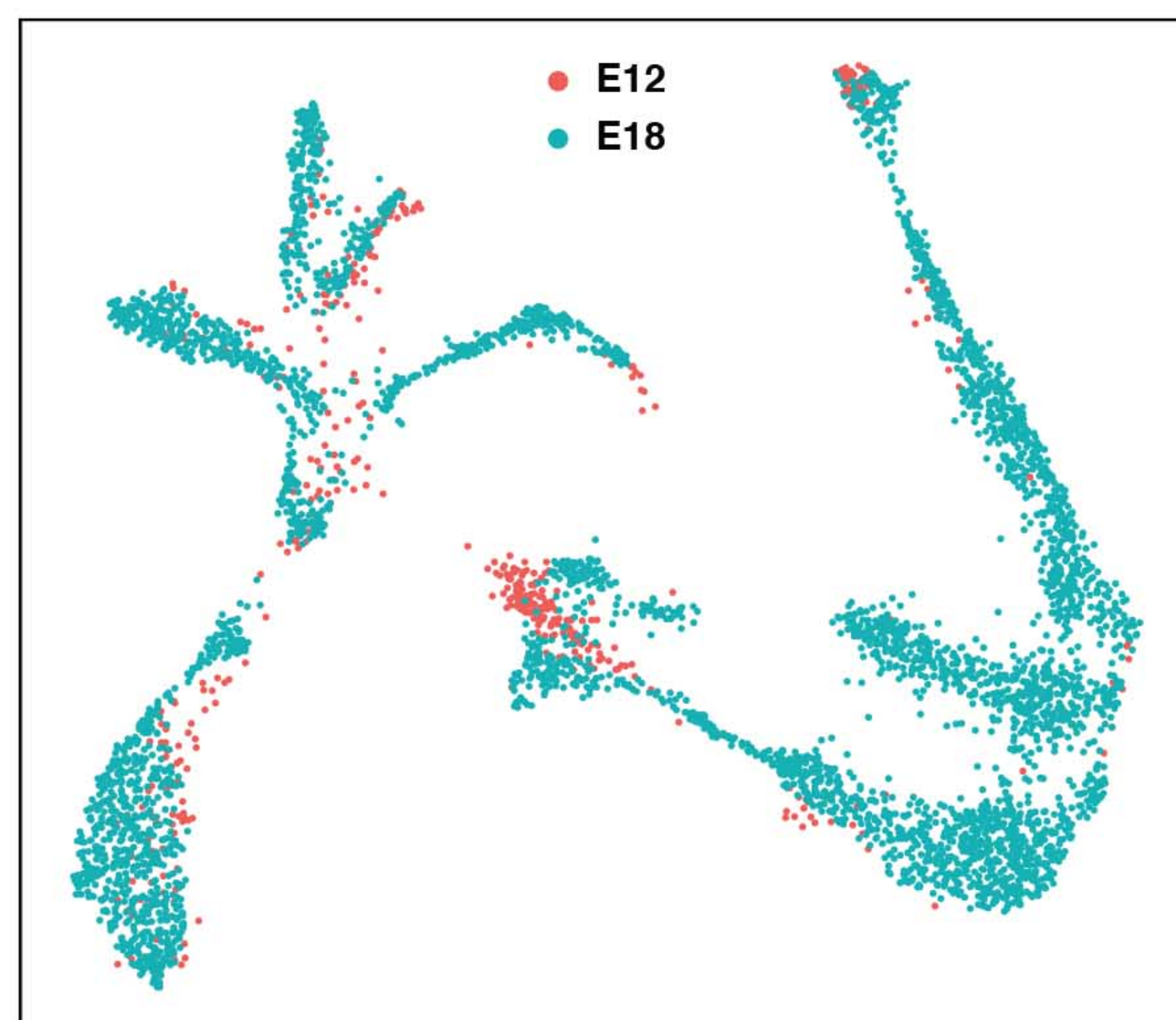



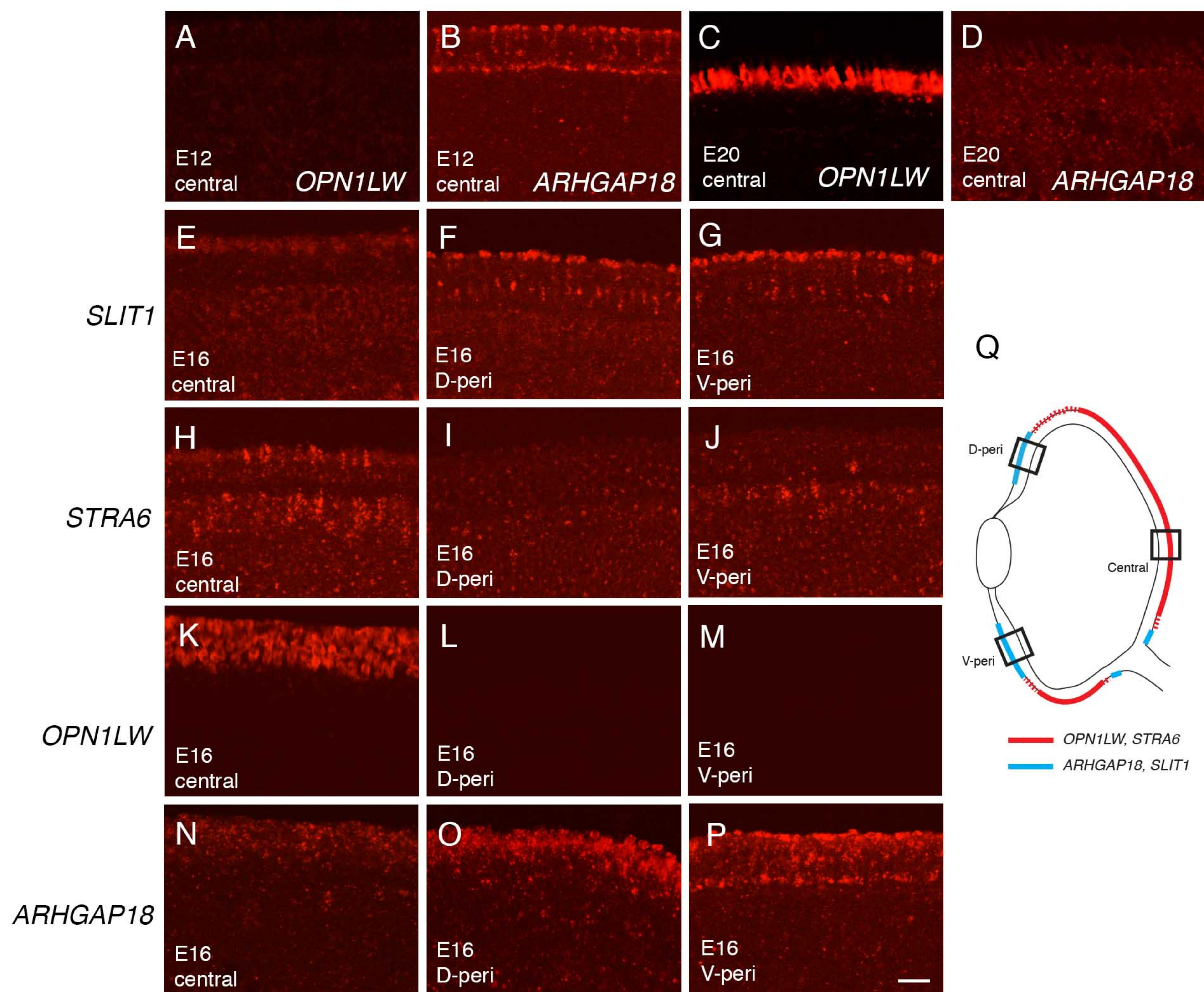

Figure 3—figure supplement 2



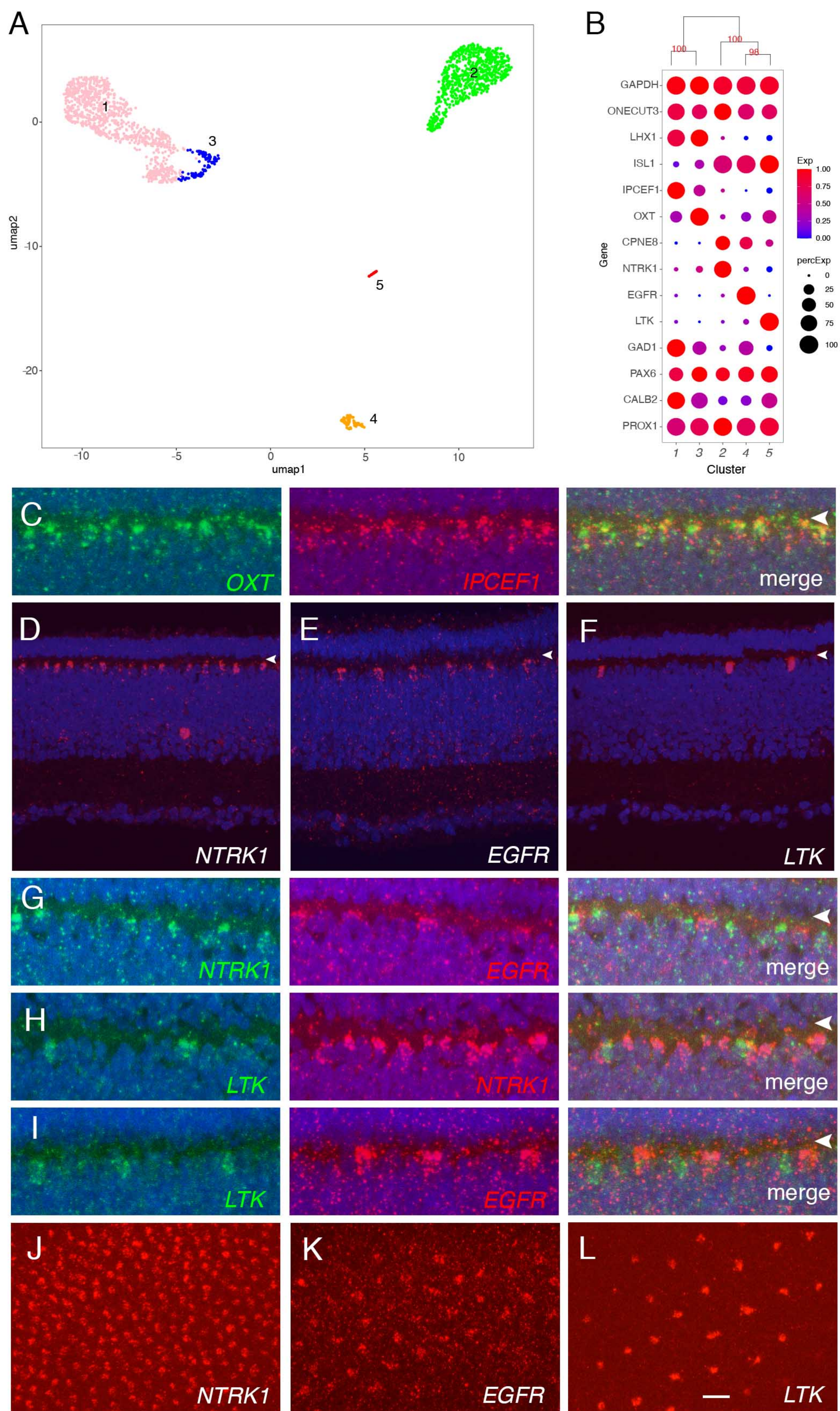
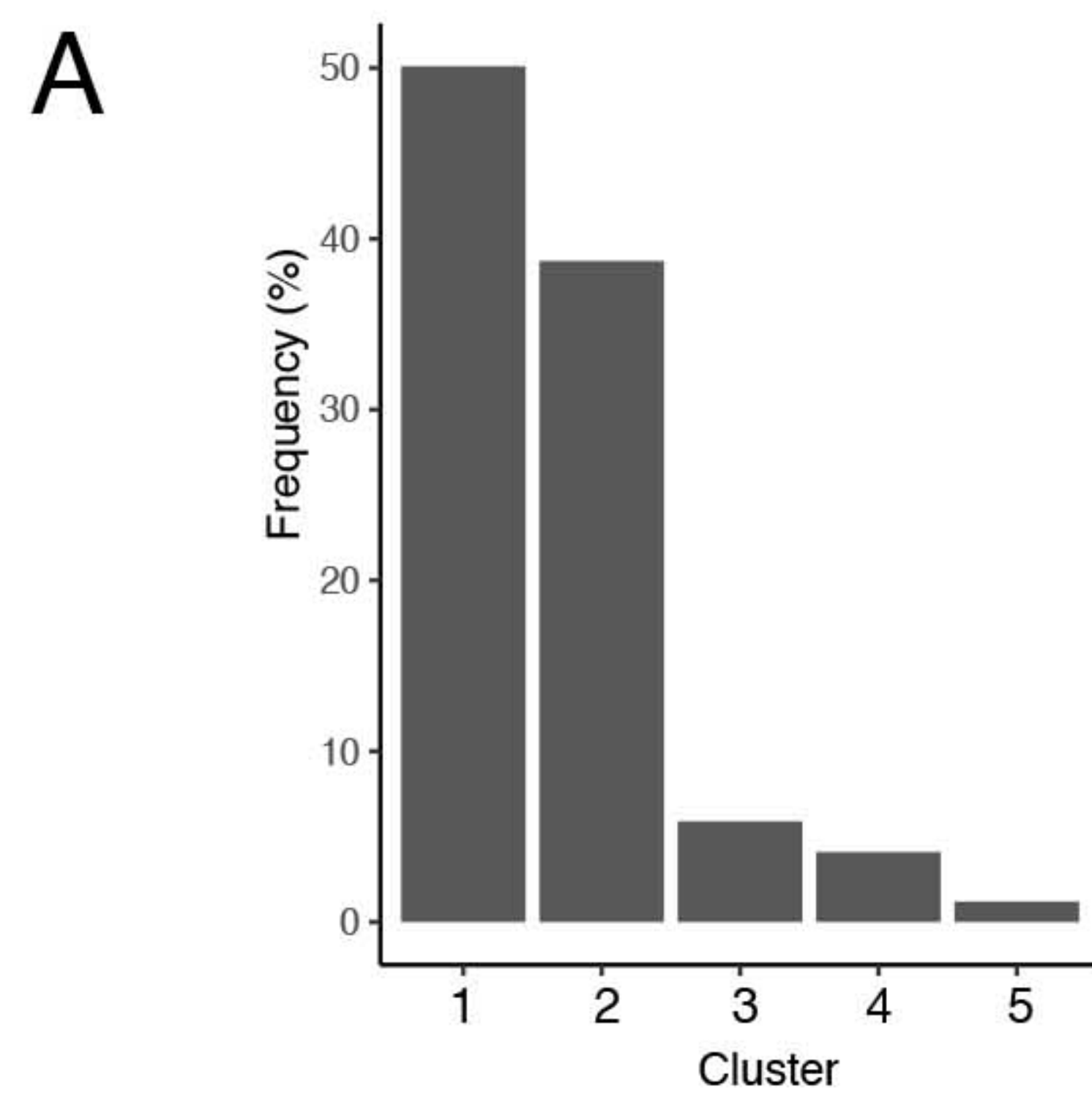

Figure 4





*OXT*

*IPCEF1*

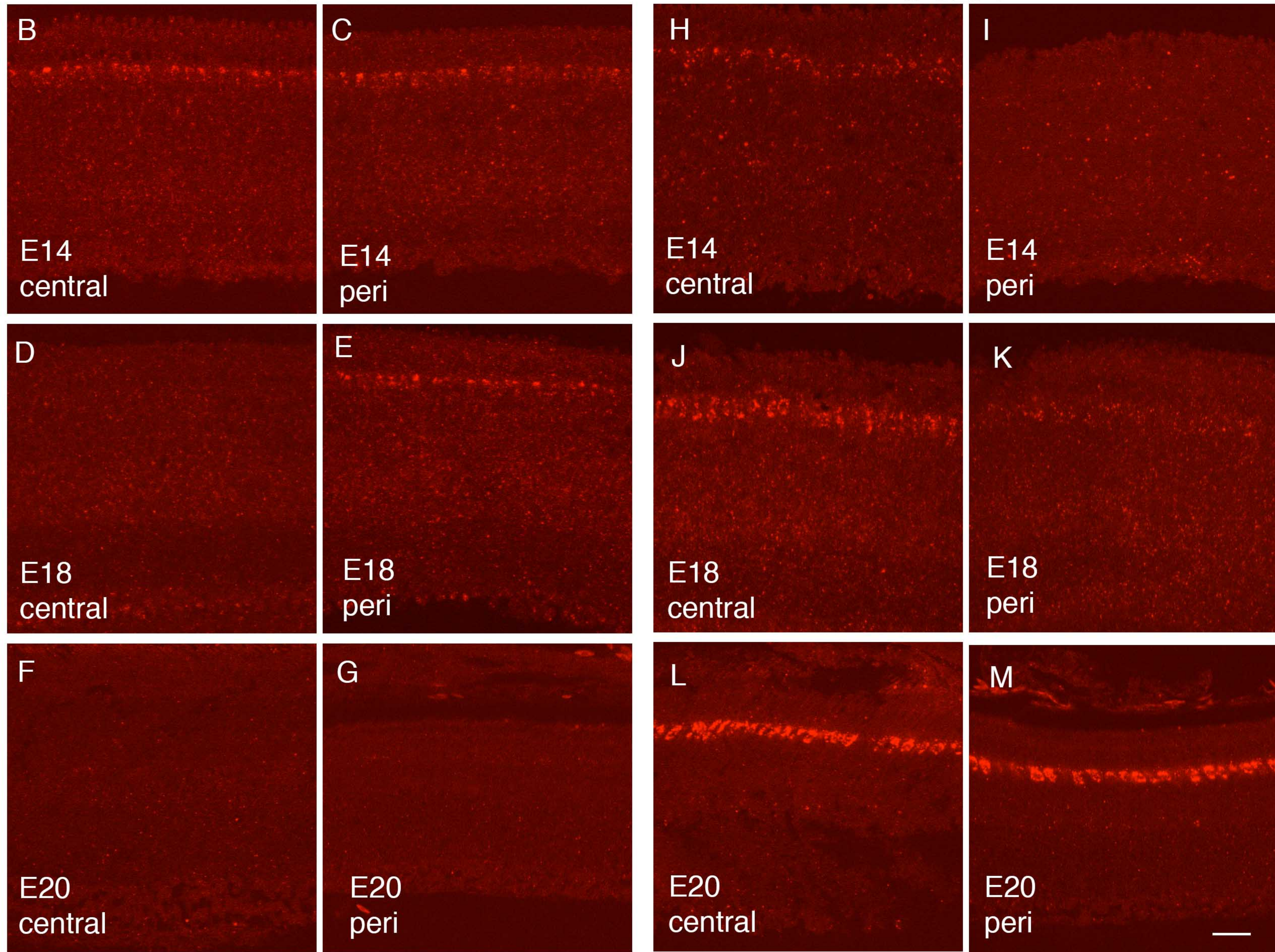

**N**

*ONECUT3*

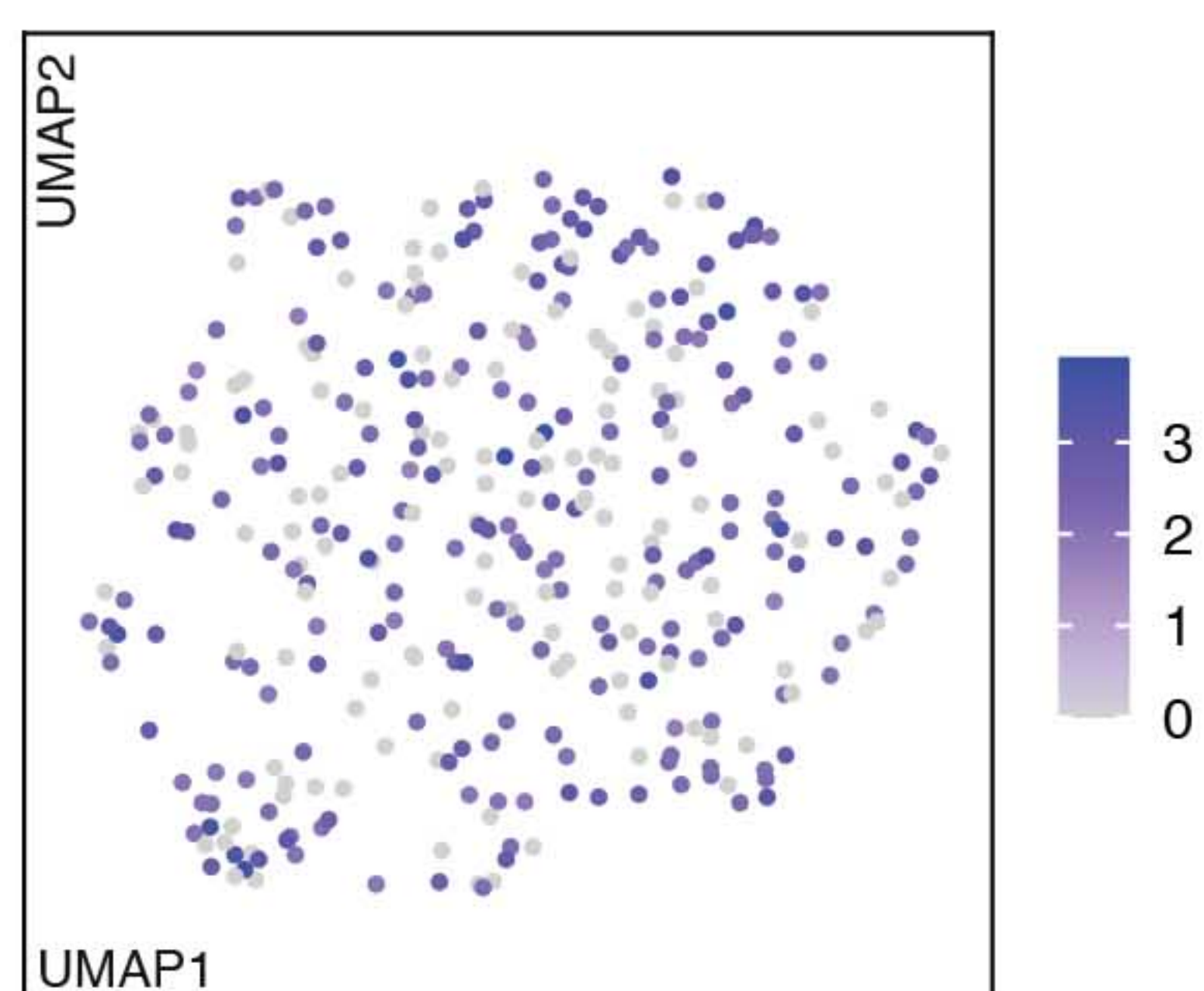

**O**

*OXT*

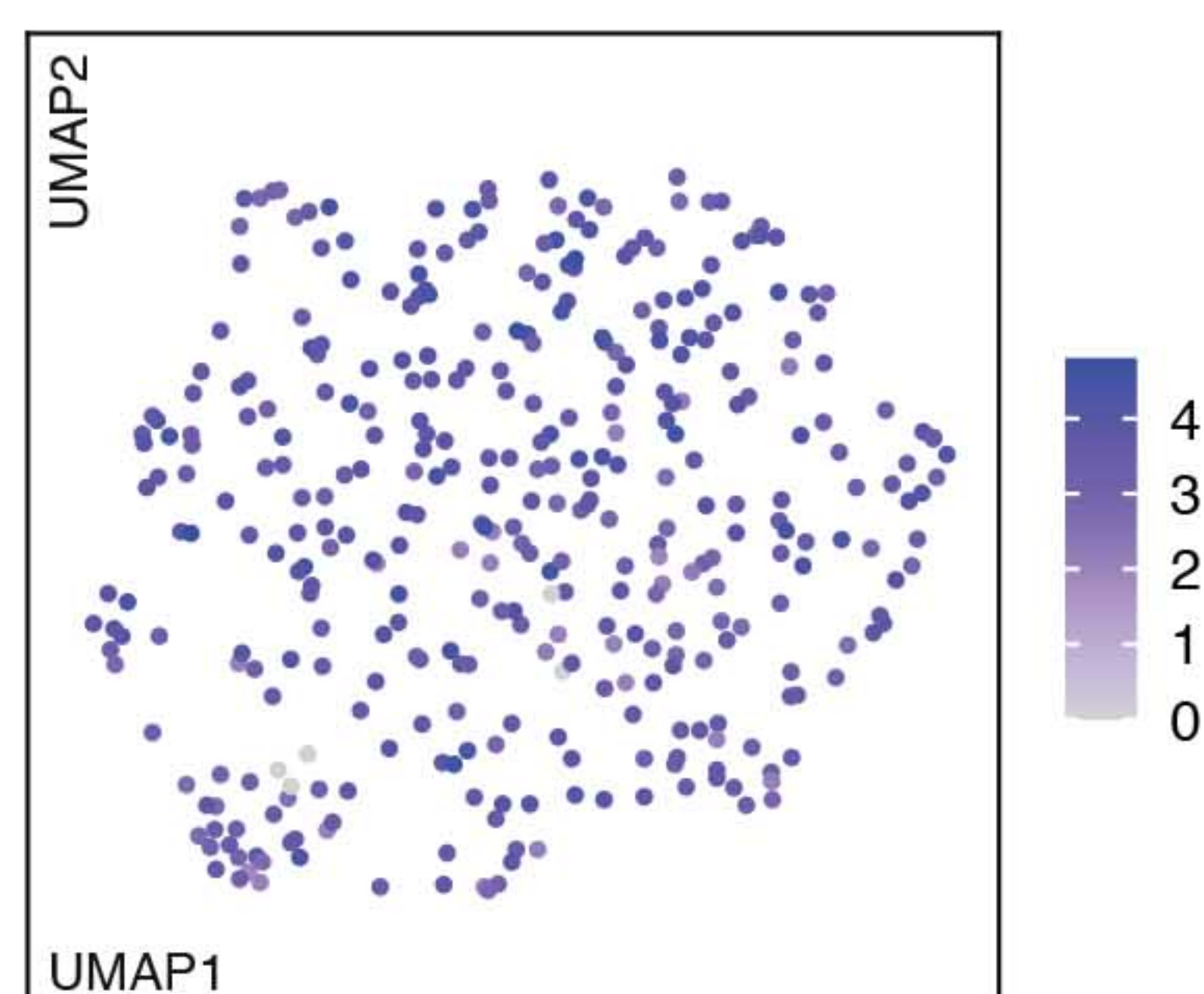

**P**

*IPCEF1*

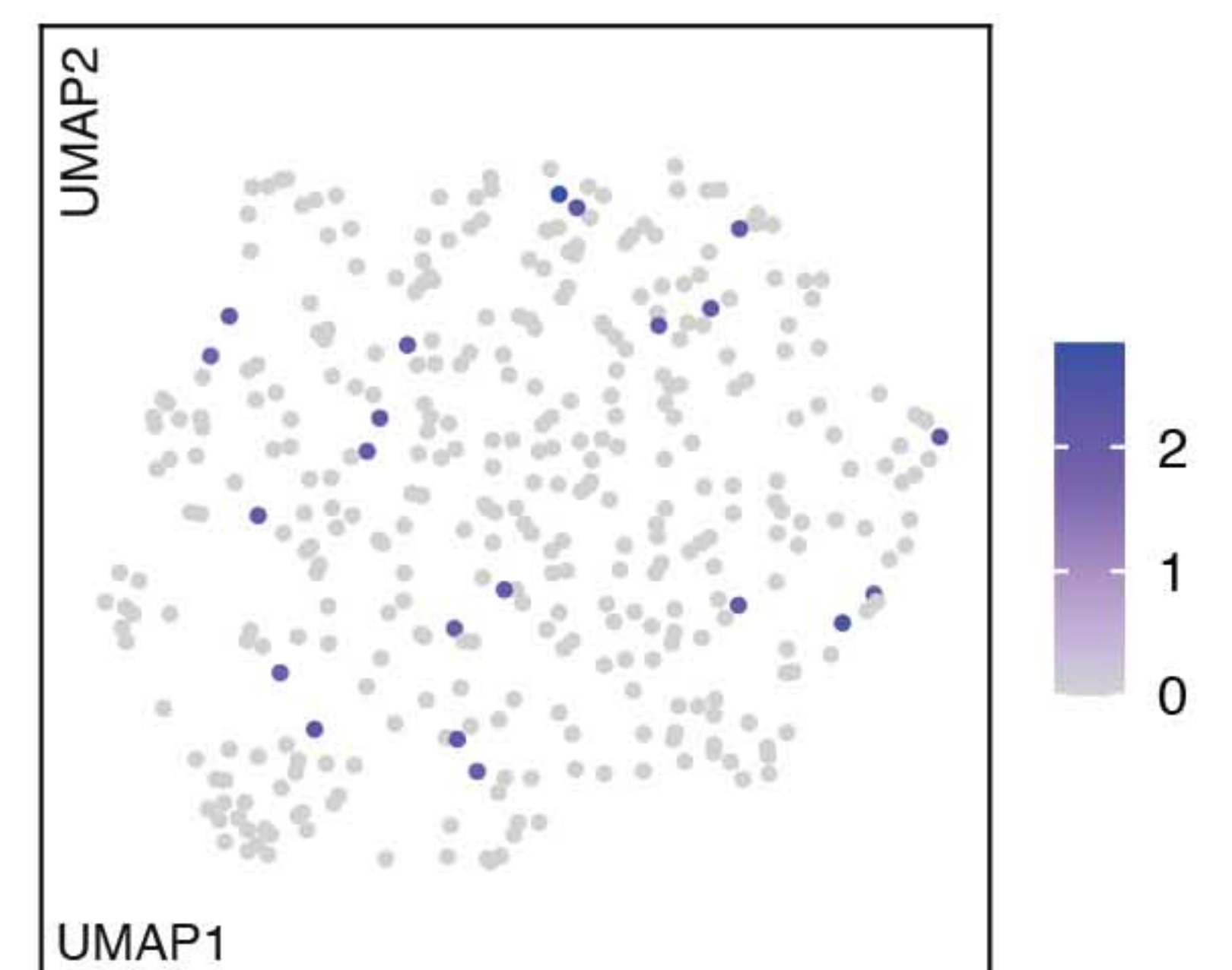

Figure 4 — figure supplement 1



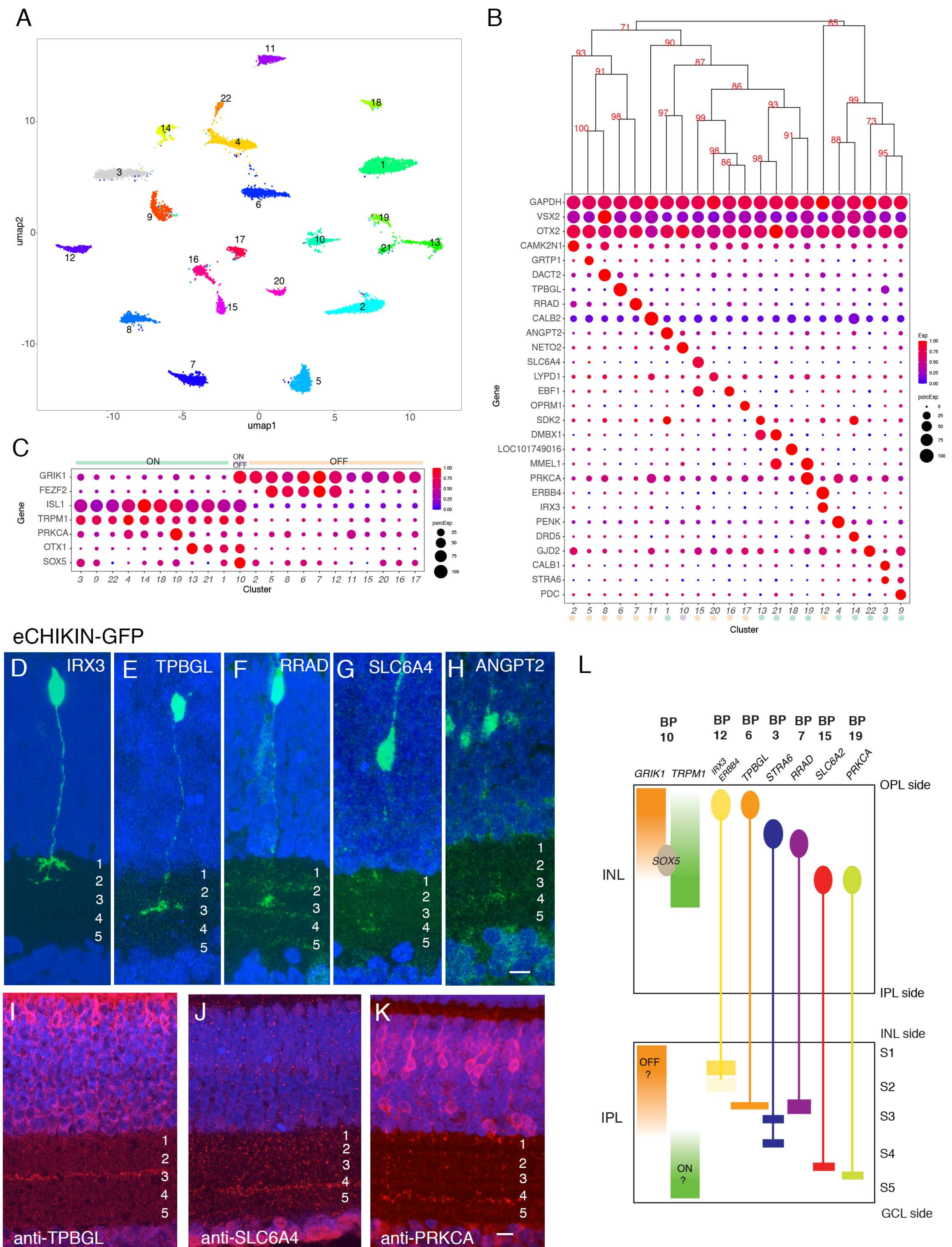

Figure 5



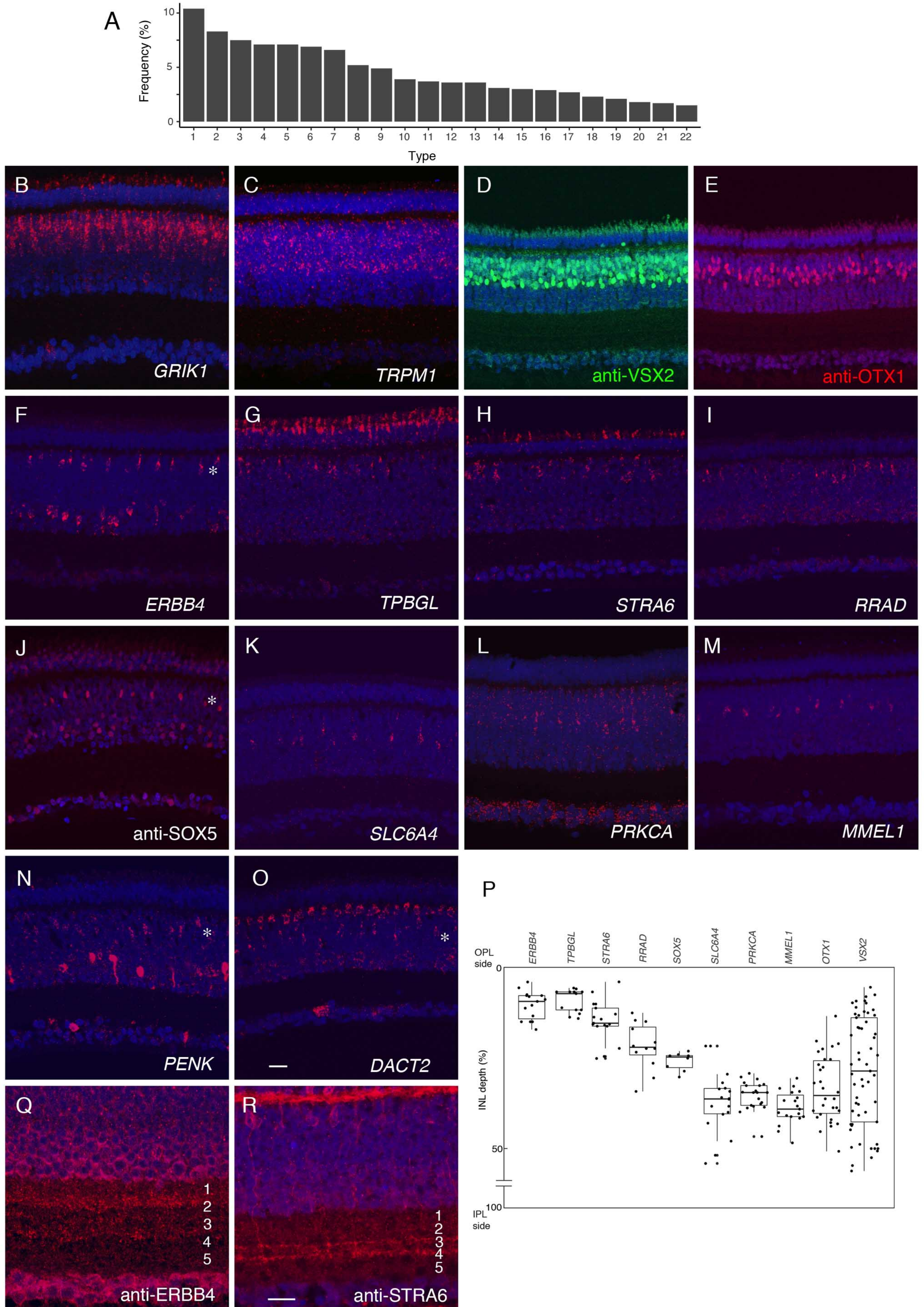

Figure 5 —figure supplement 1



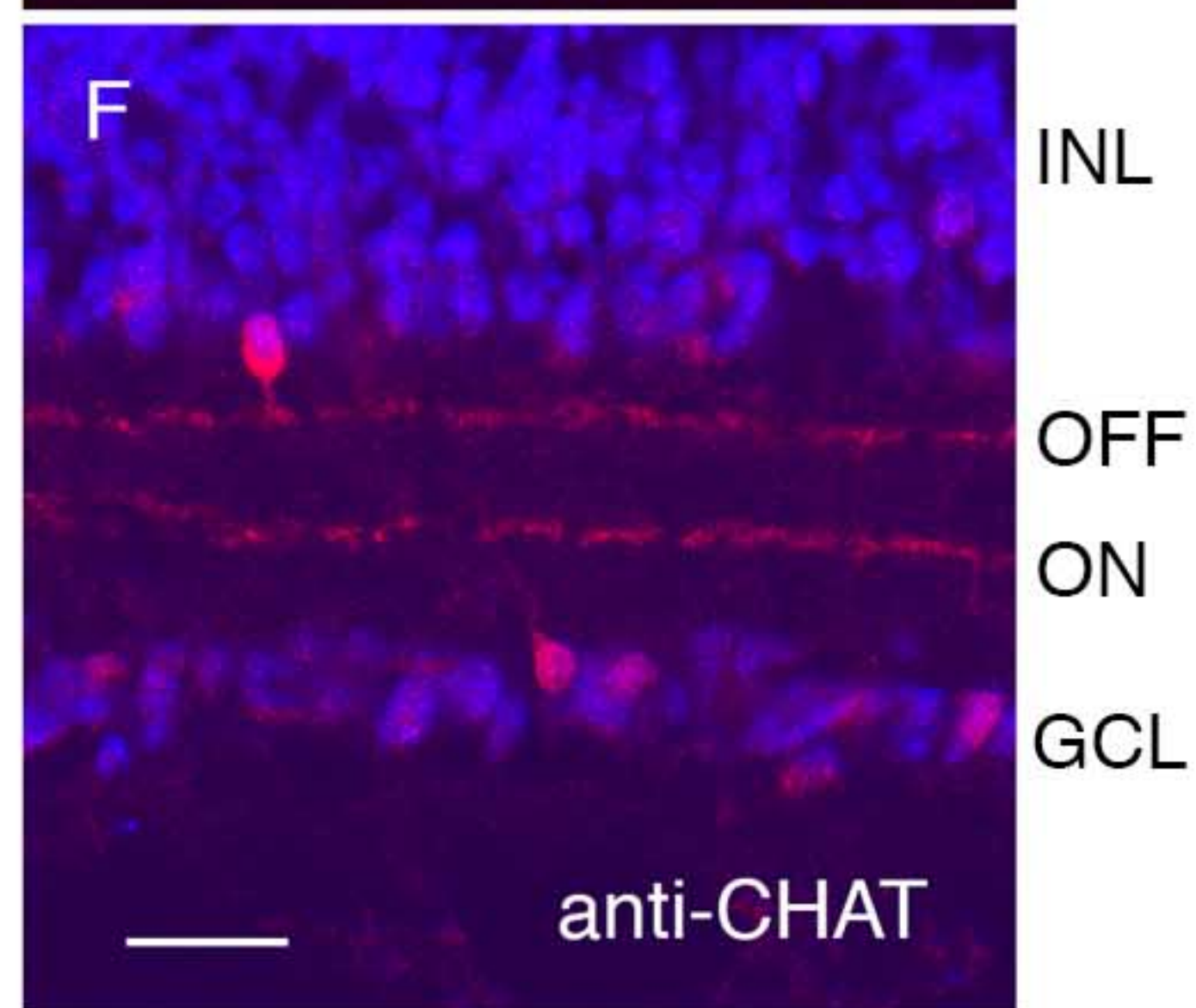
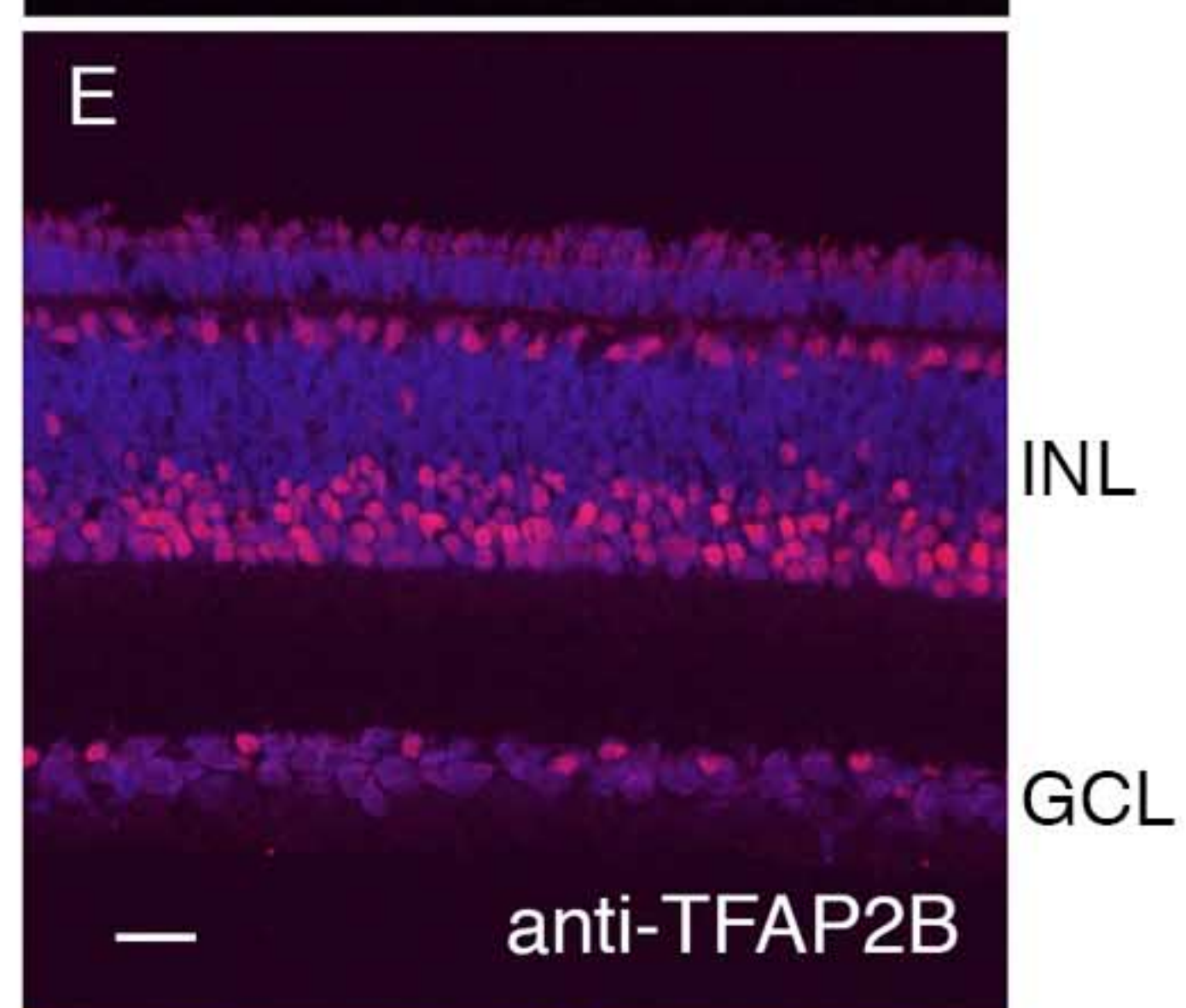
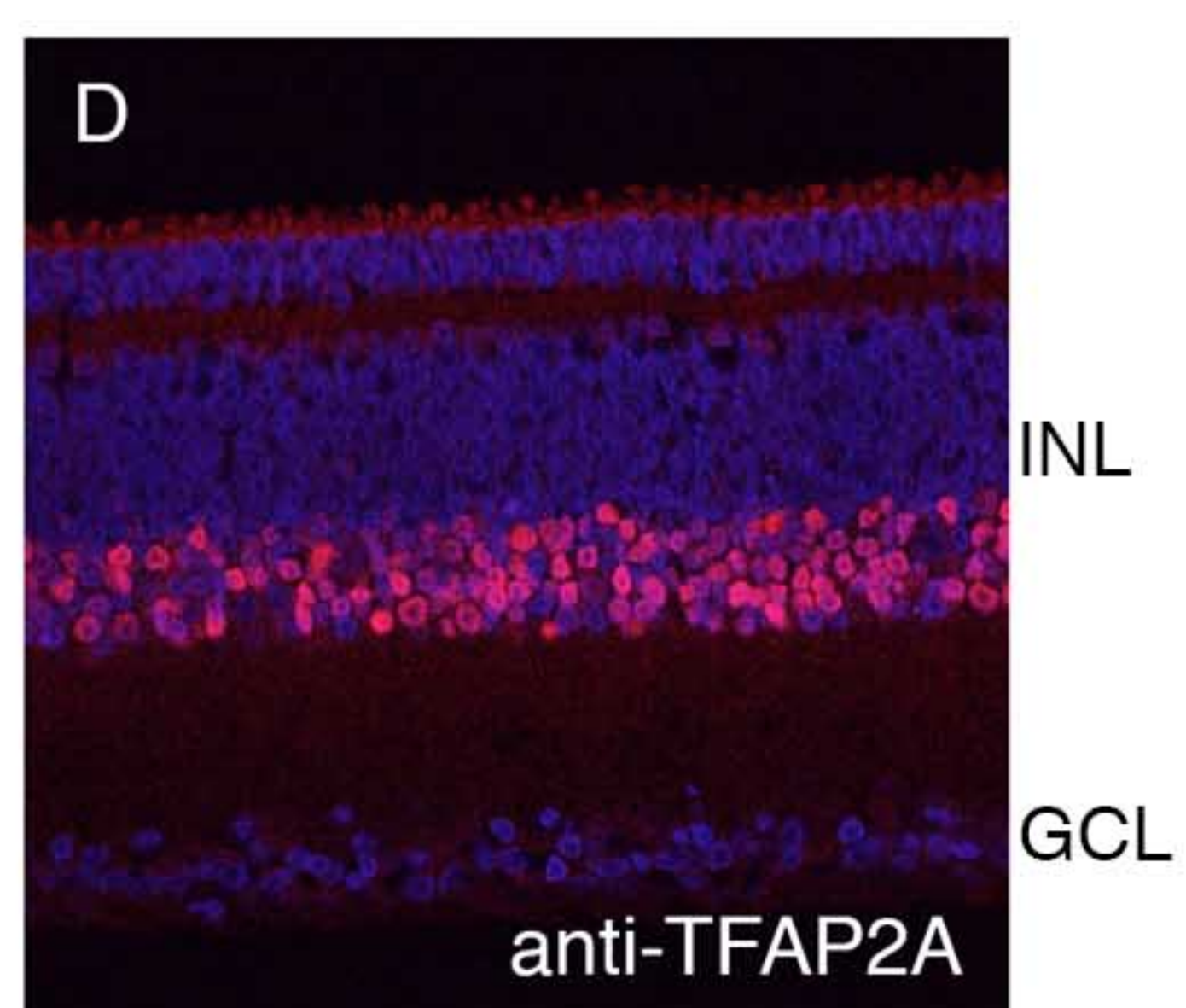
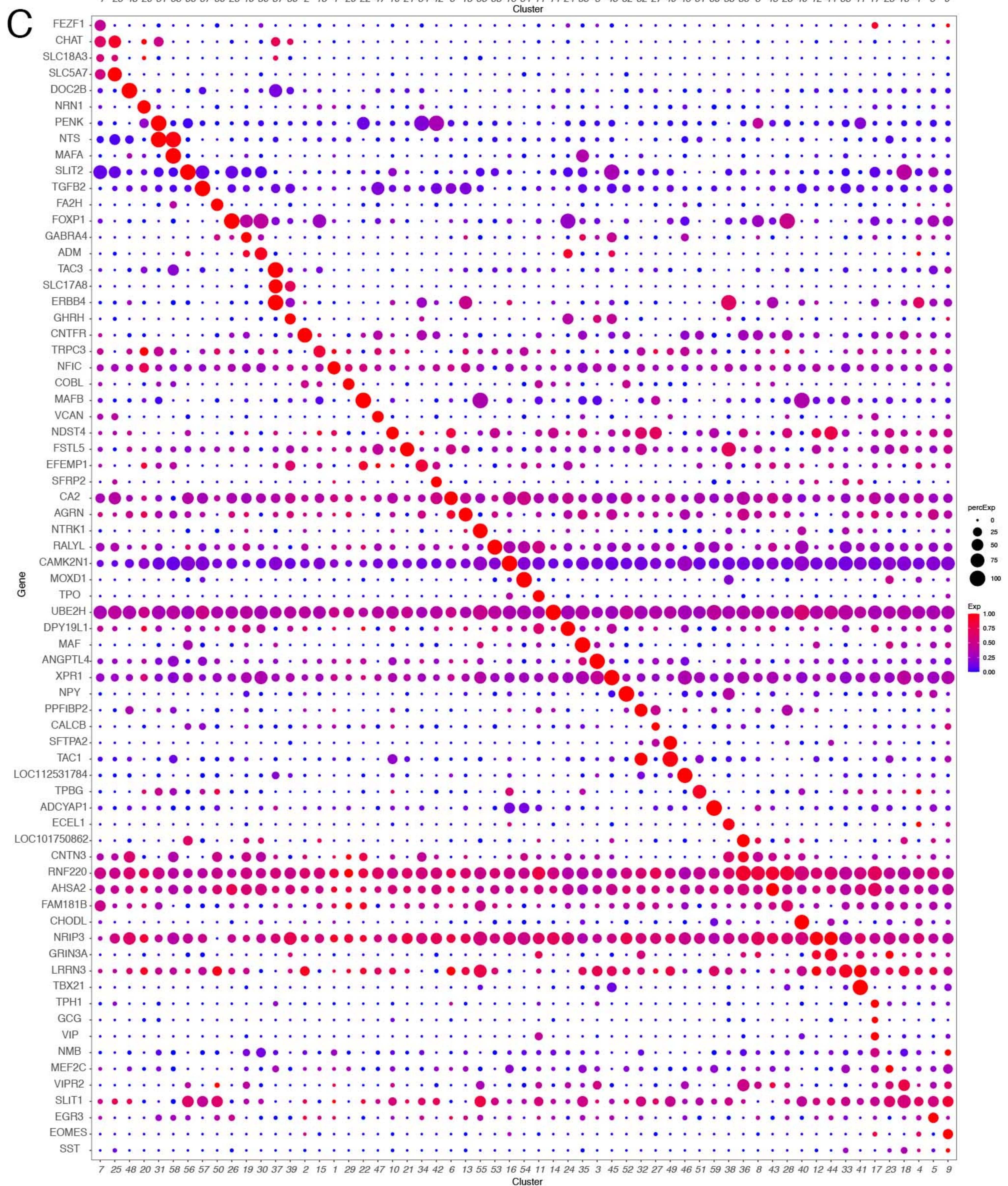
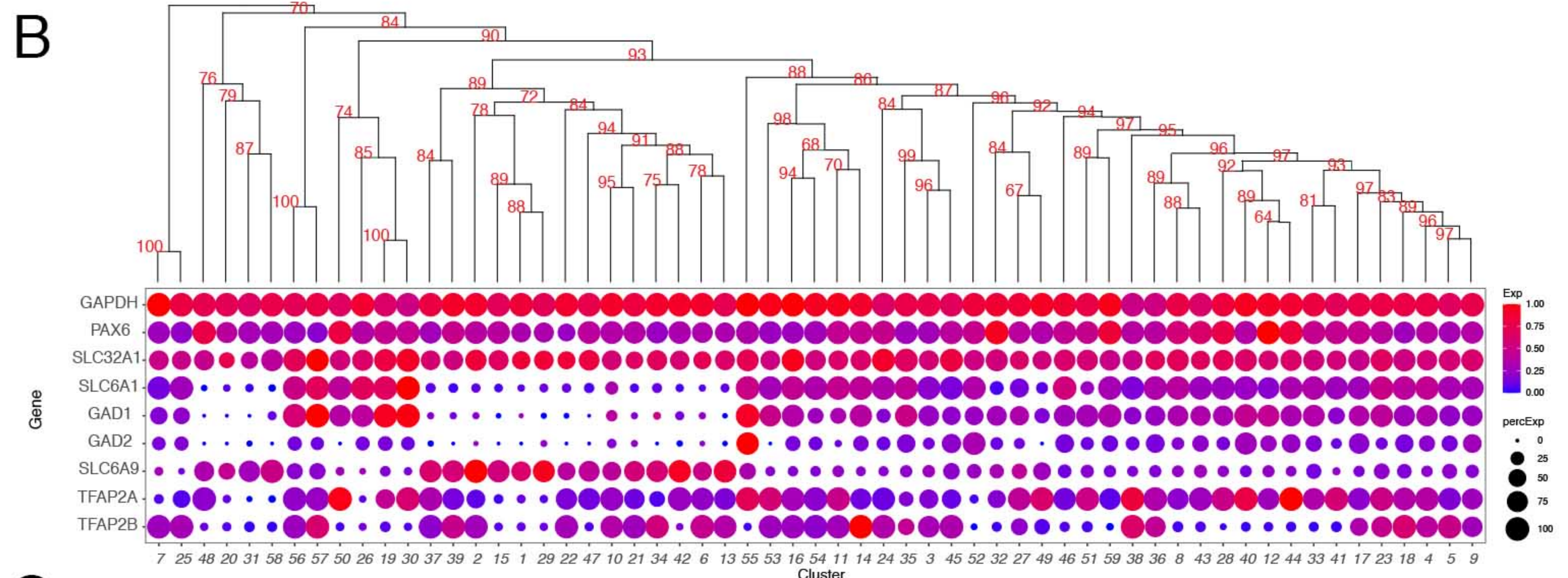
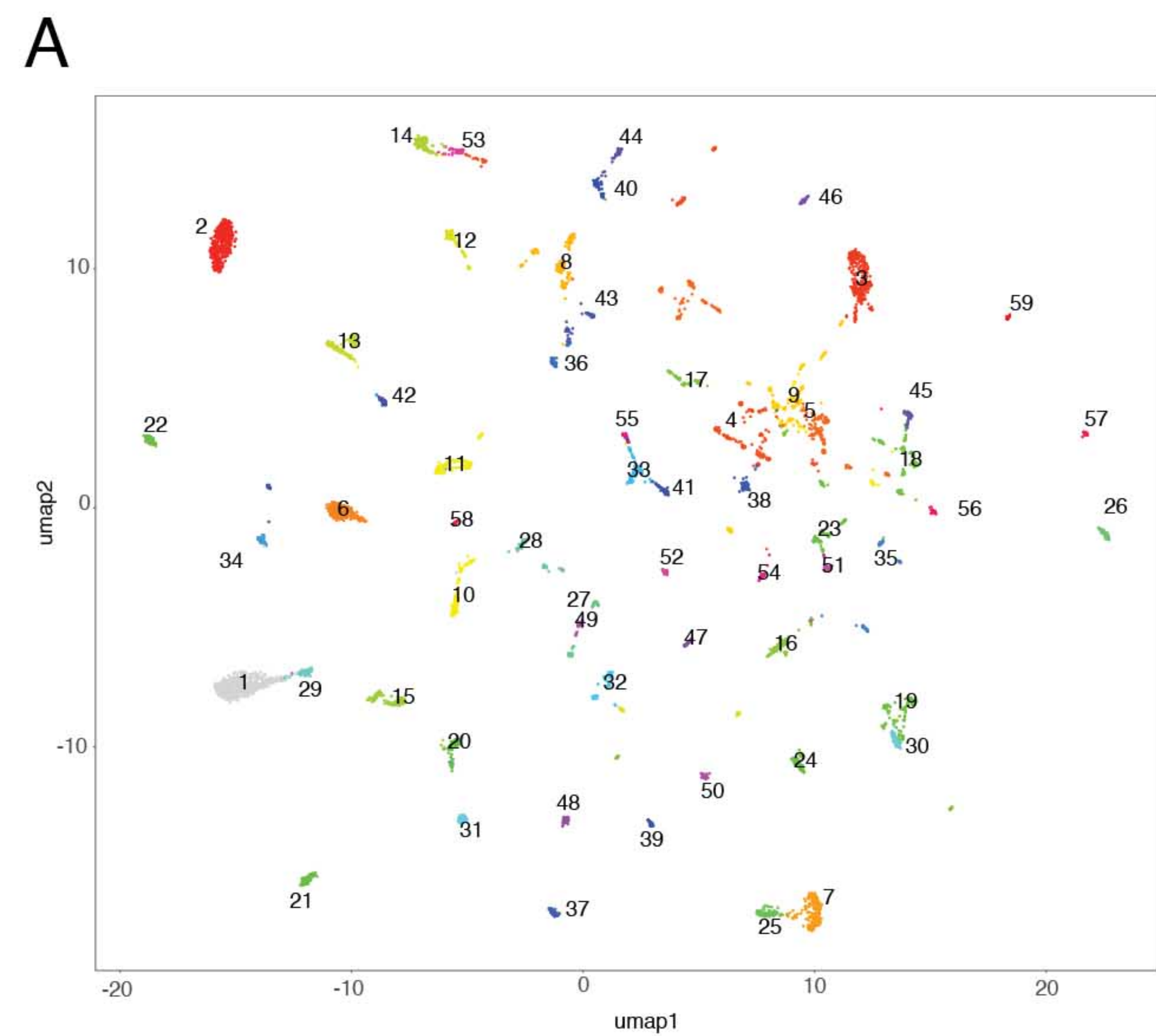

Figure 6



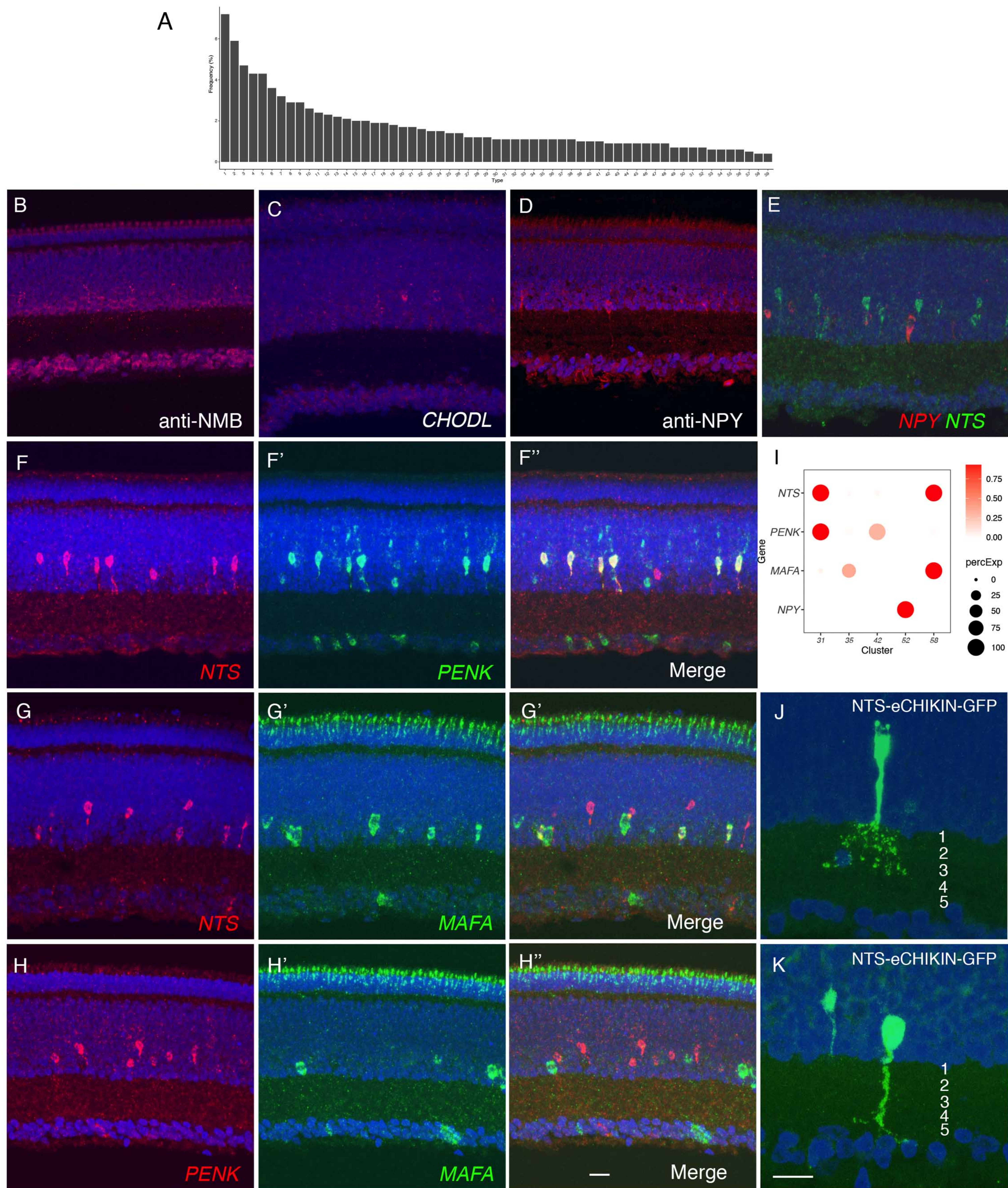

Figure 6 —figure supplement 1



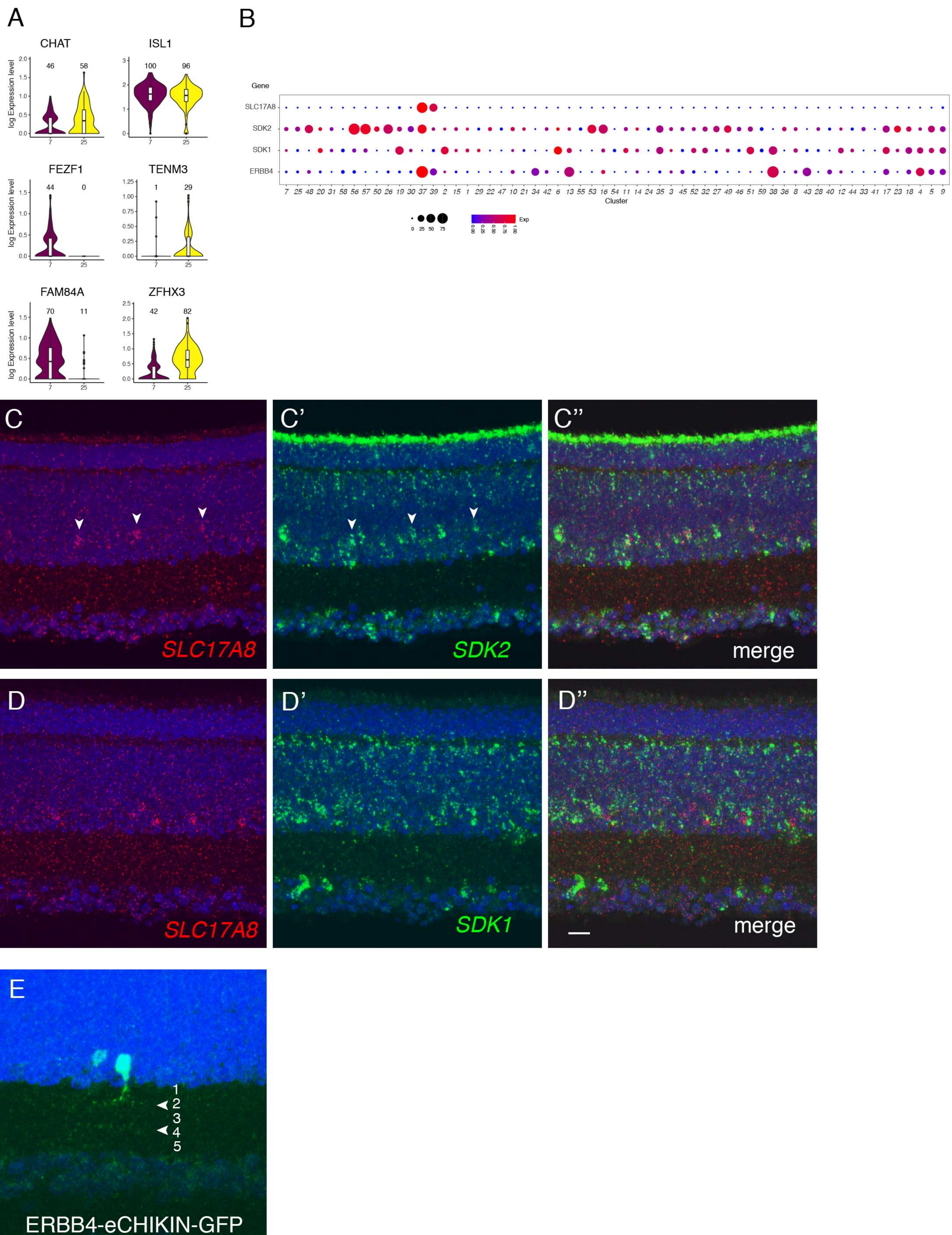

Figure 6 —figure supplement 2



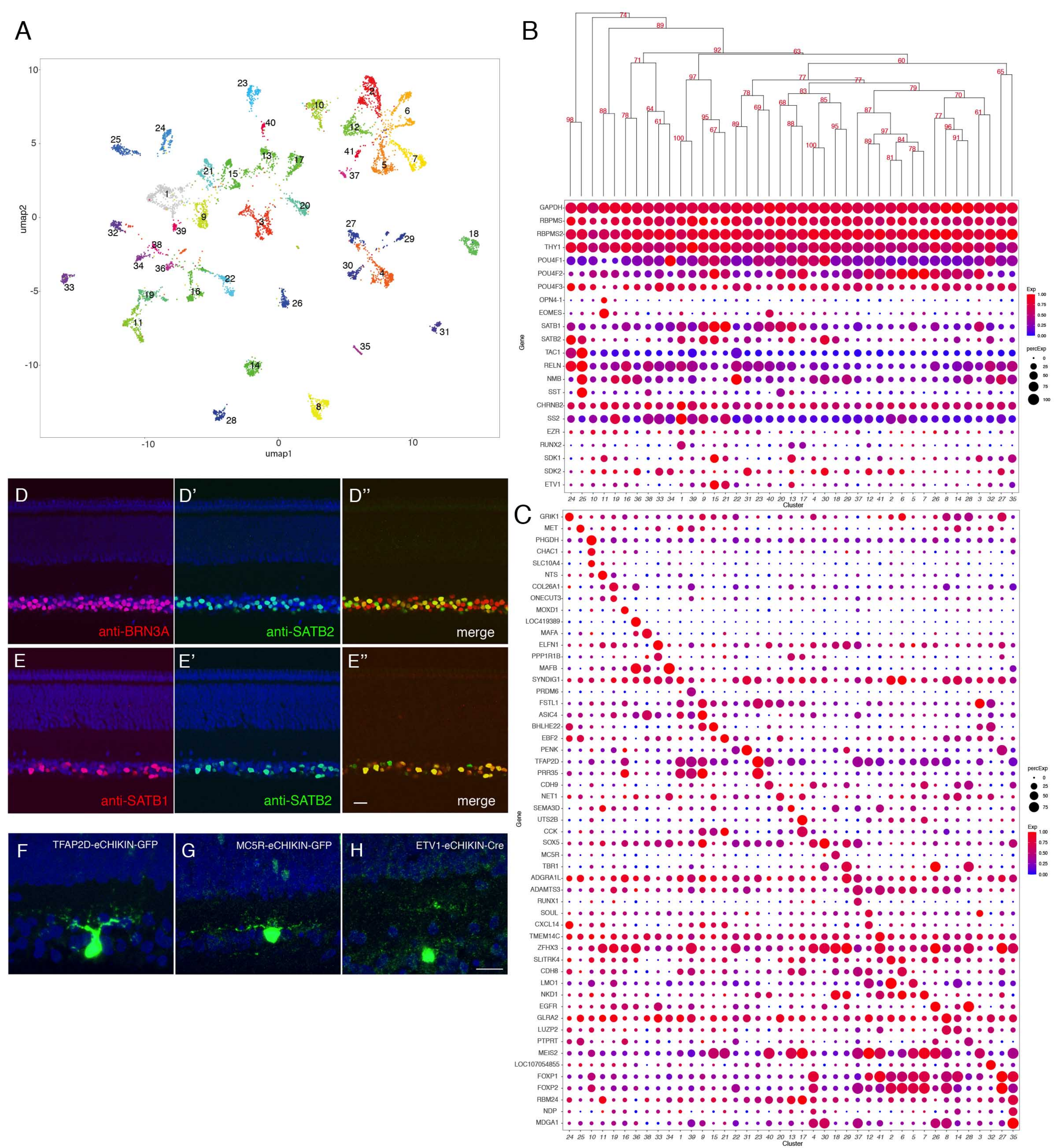

Figure 7



A

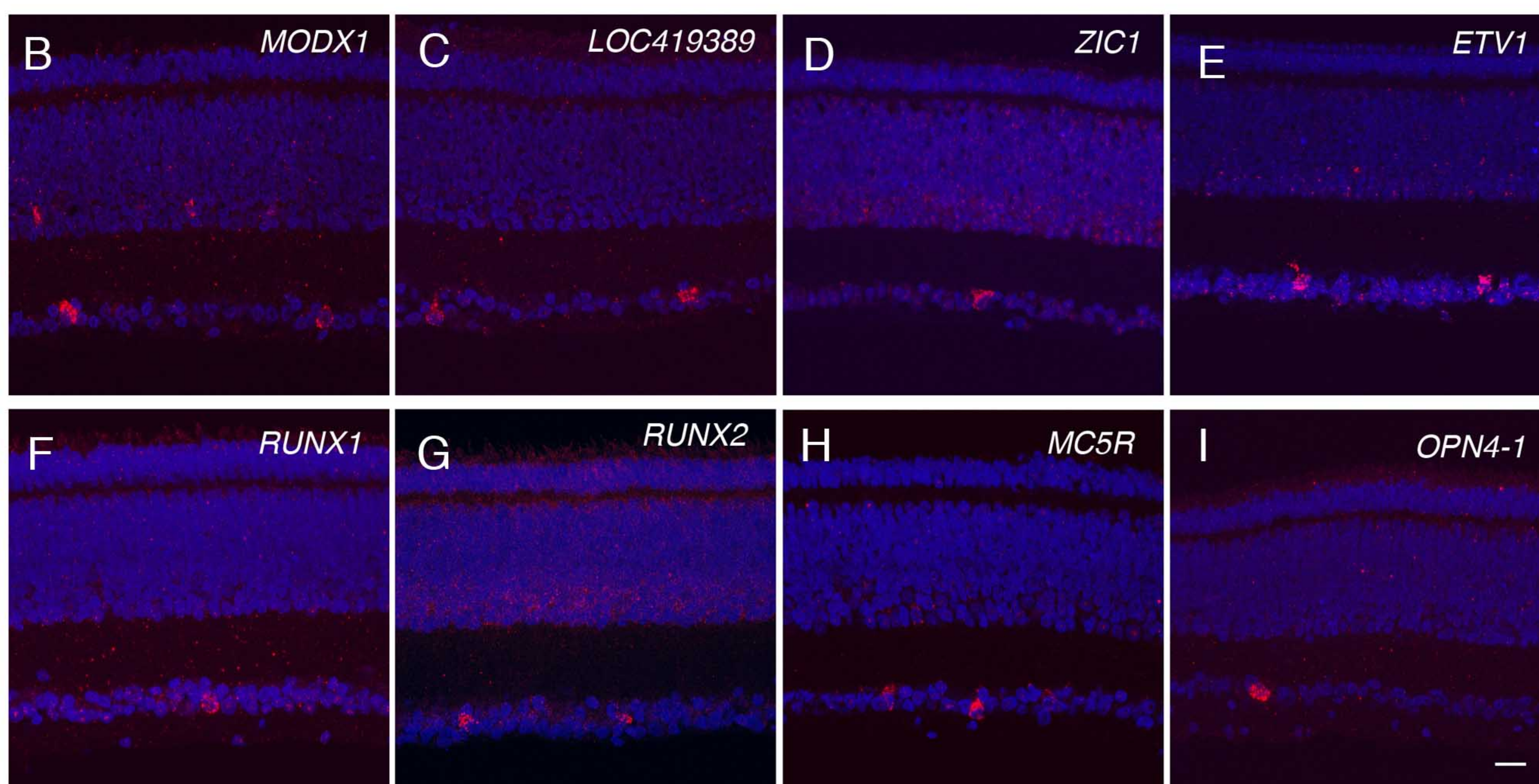
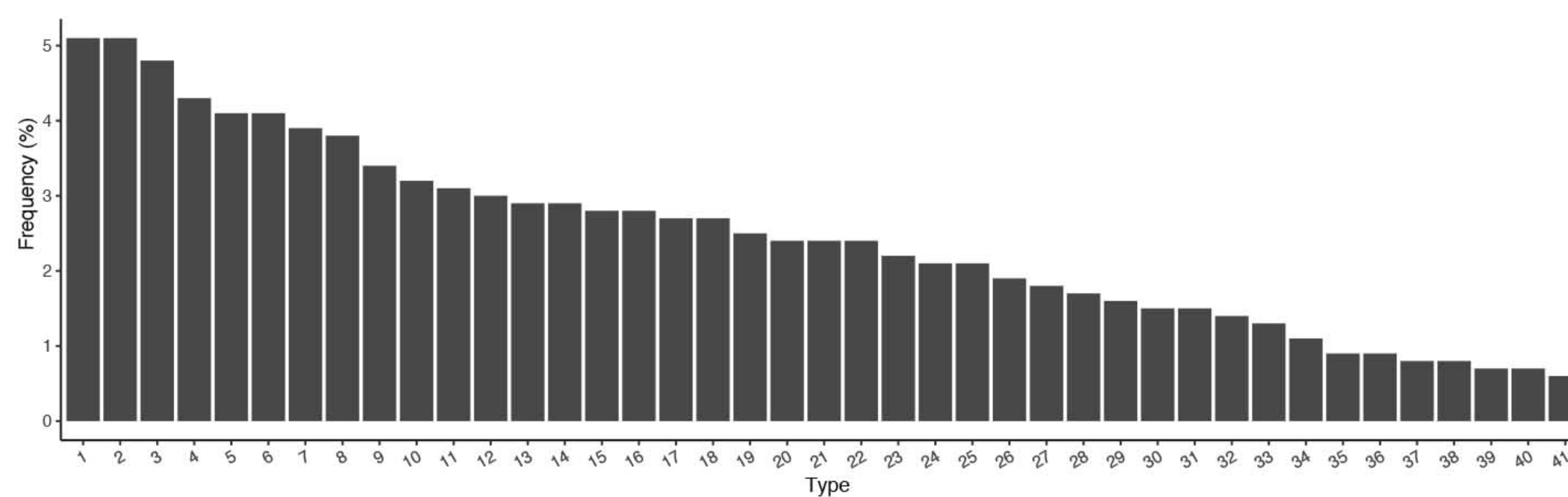

Figure 7 —figure supplement 1



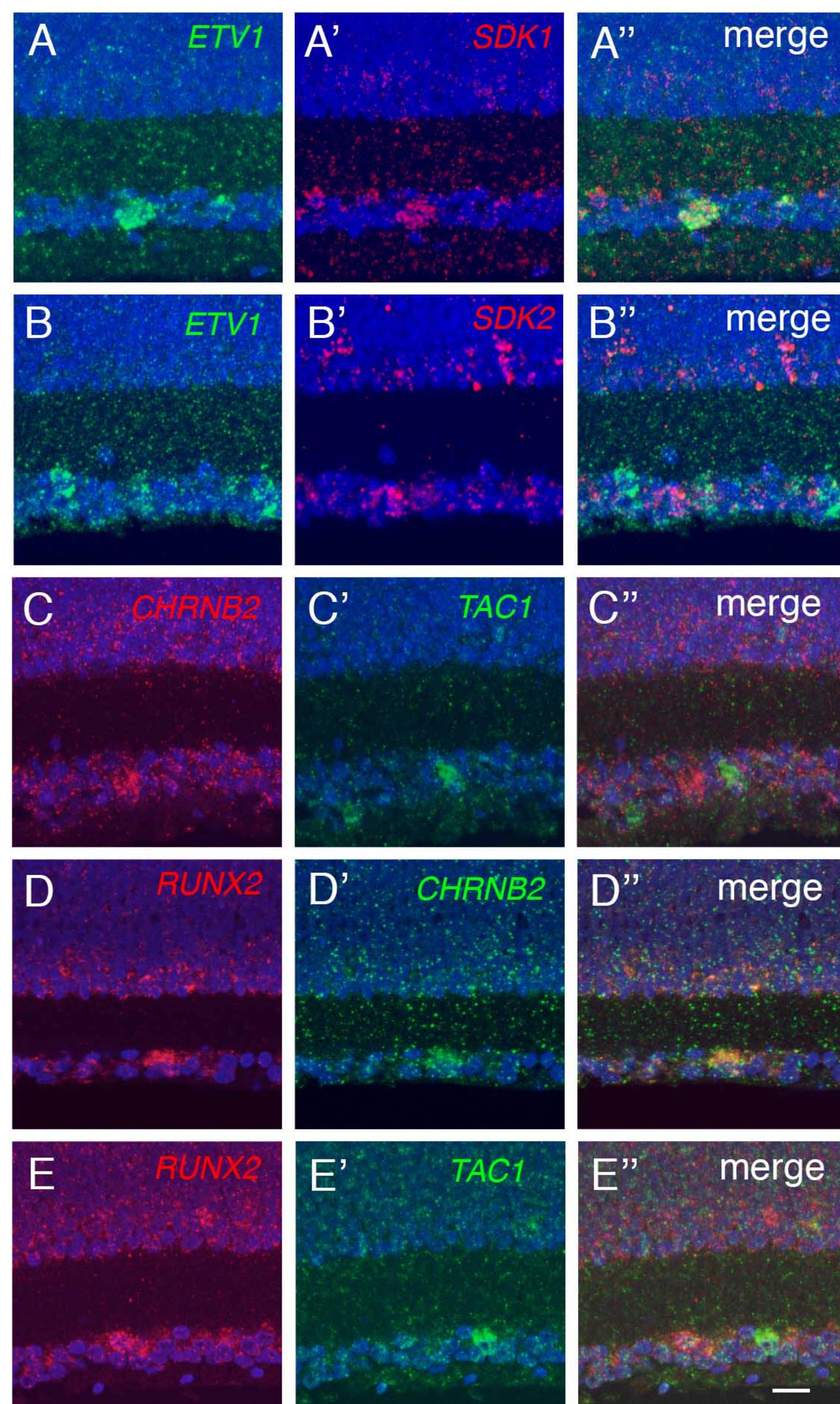

Figure 7 —figure supplement 2



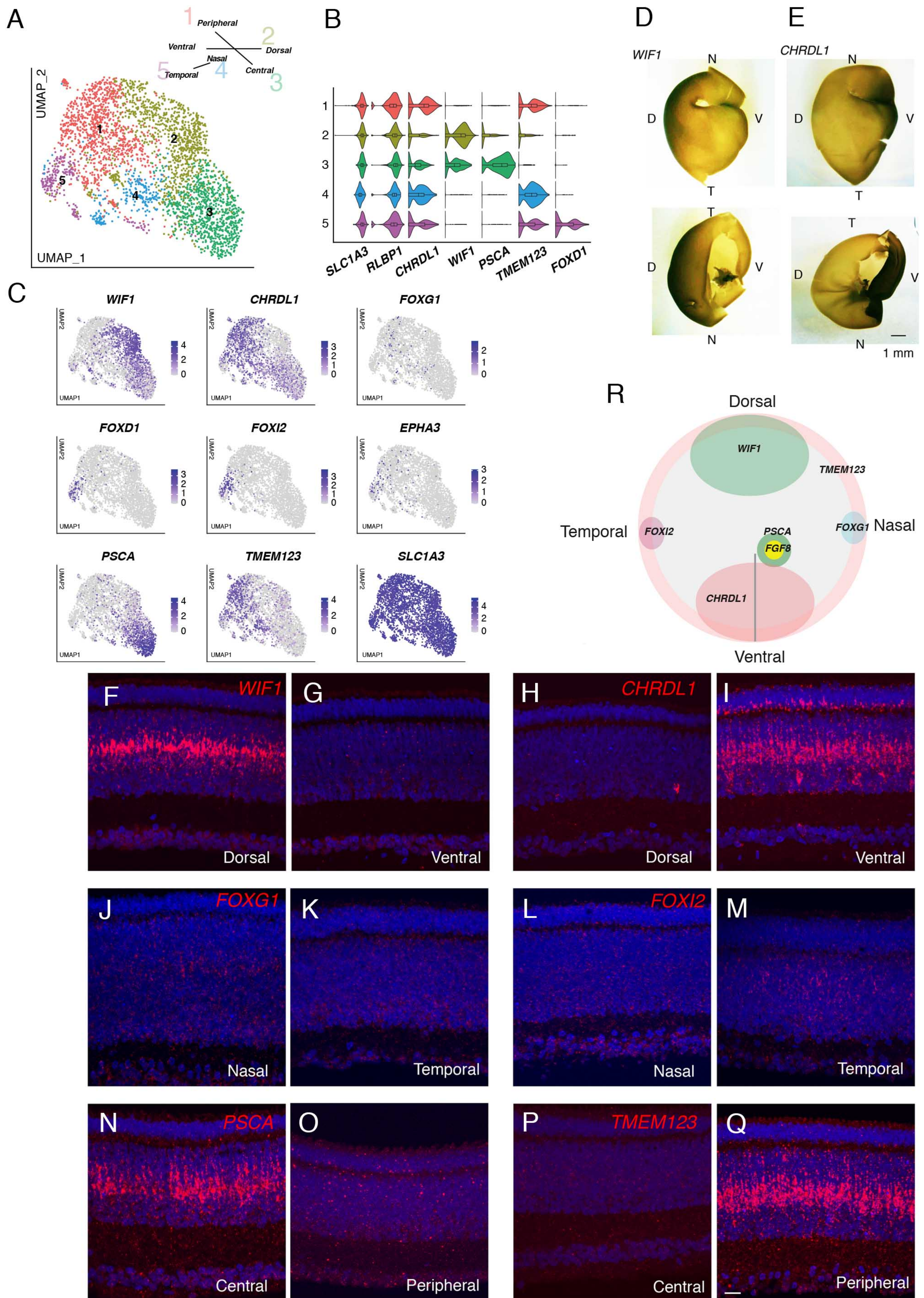

Figure 8



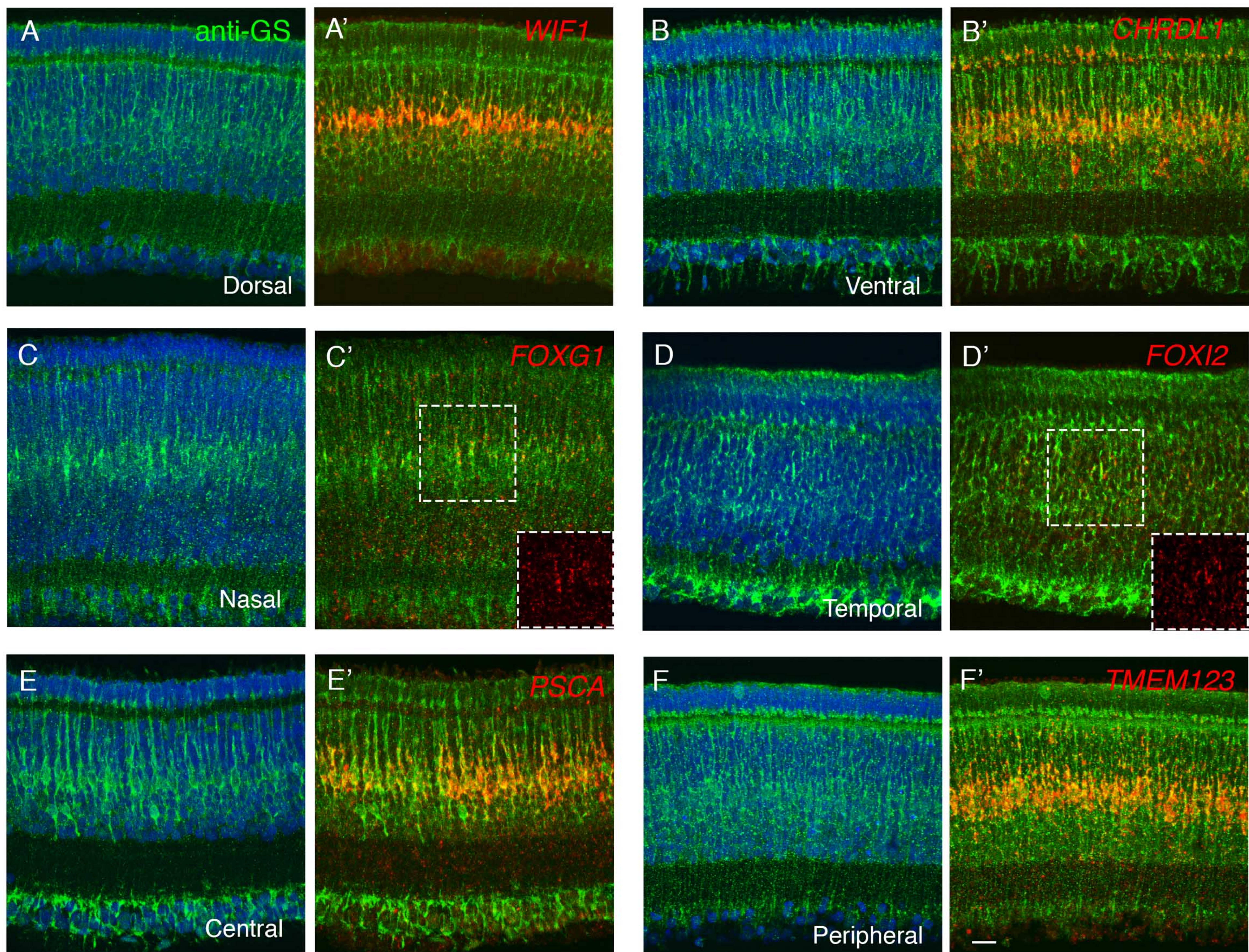
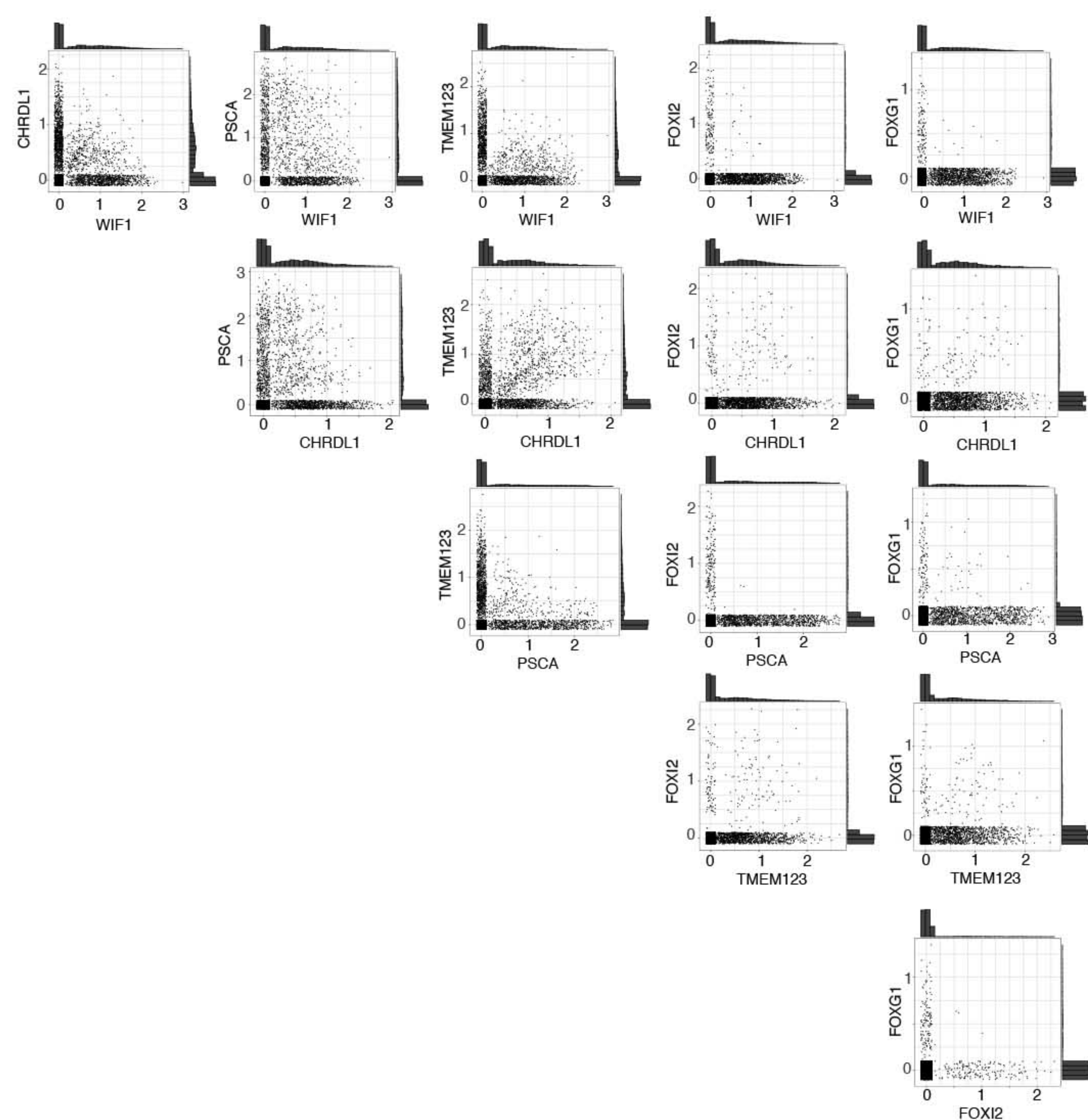

Figure 8 —figure supplement 1



A

E18



B

E12

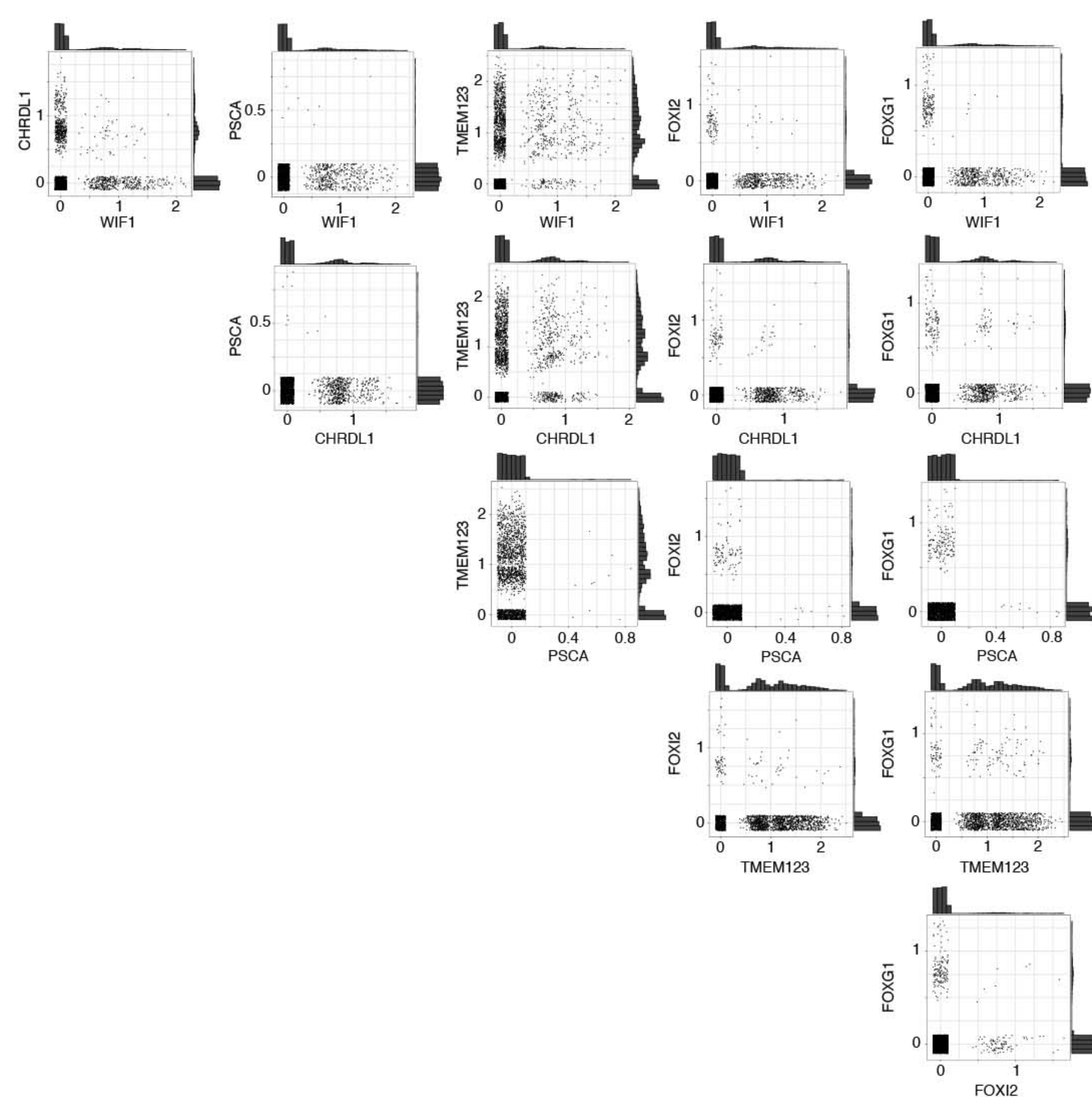

Figure 8 —figure supplement 2



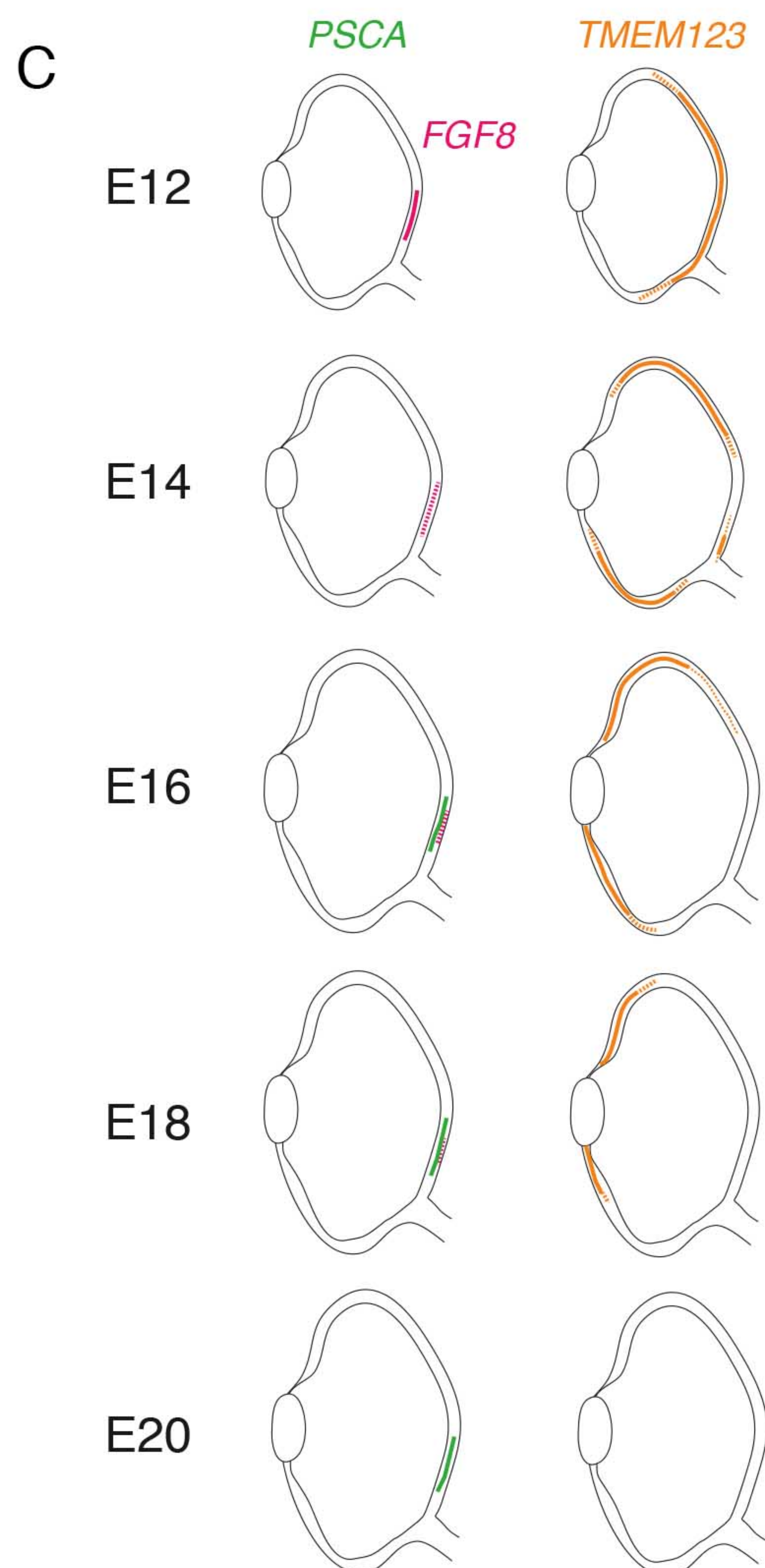
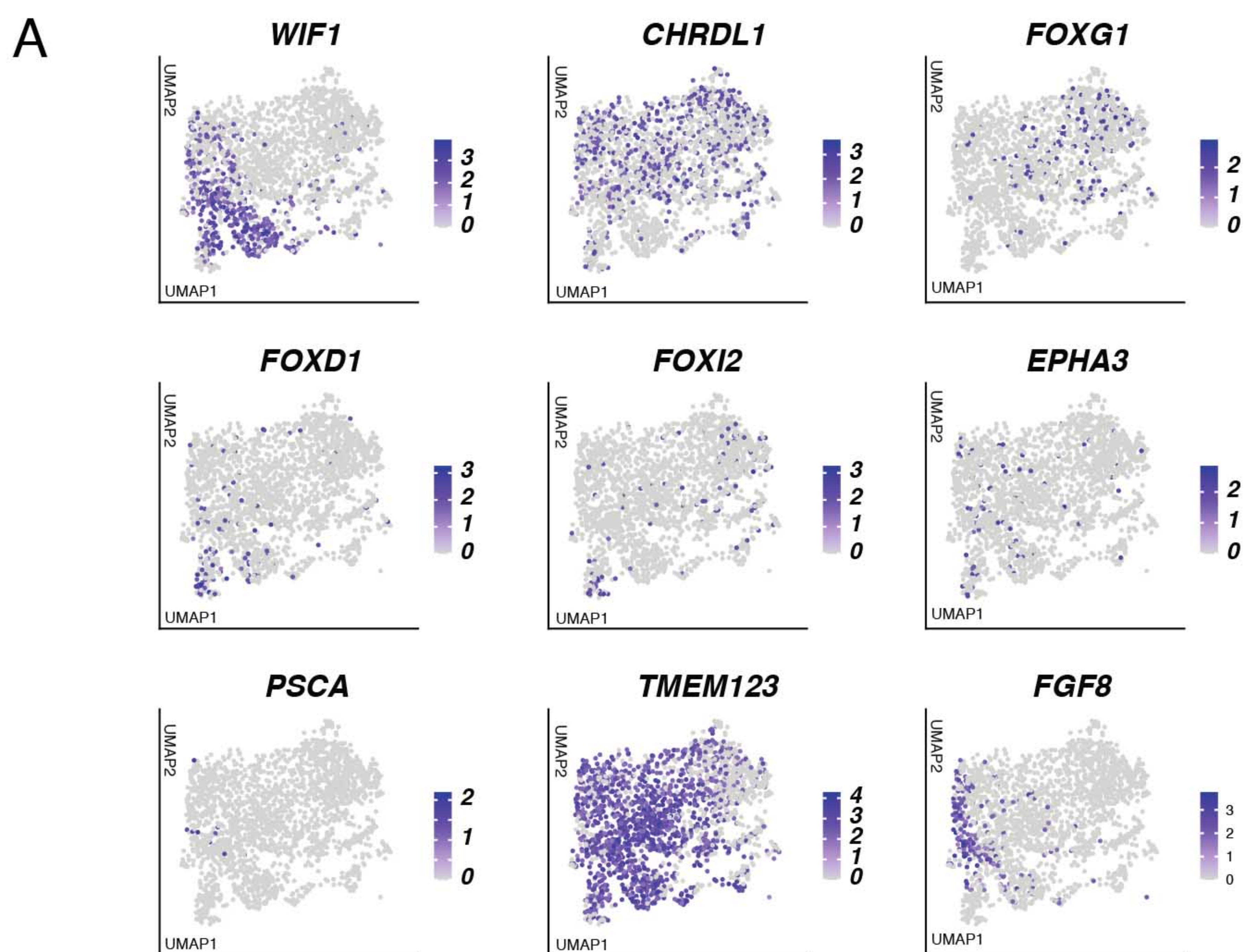

Figure 8 — figure supplement 3



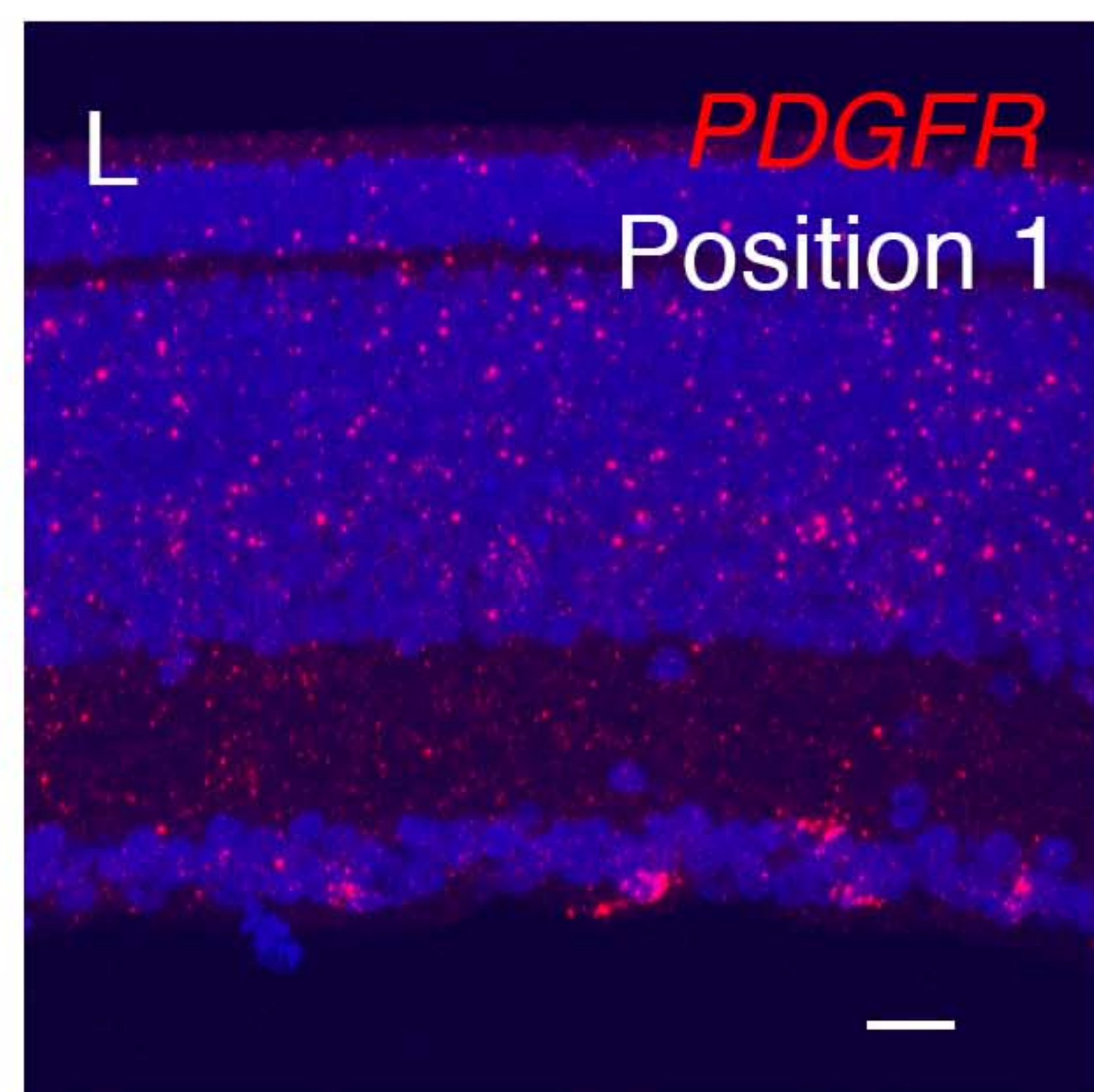
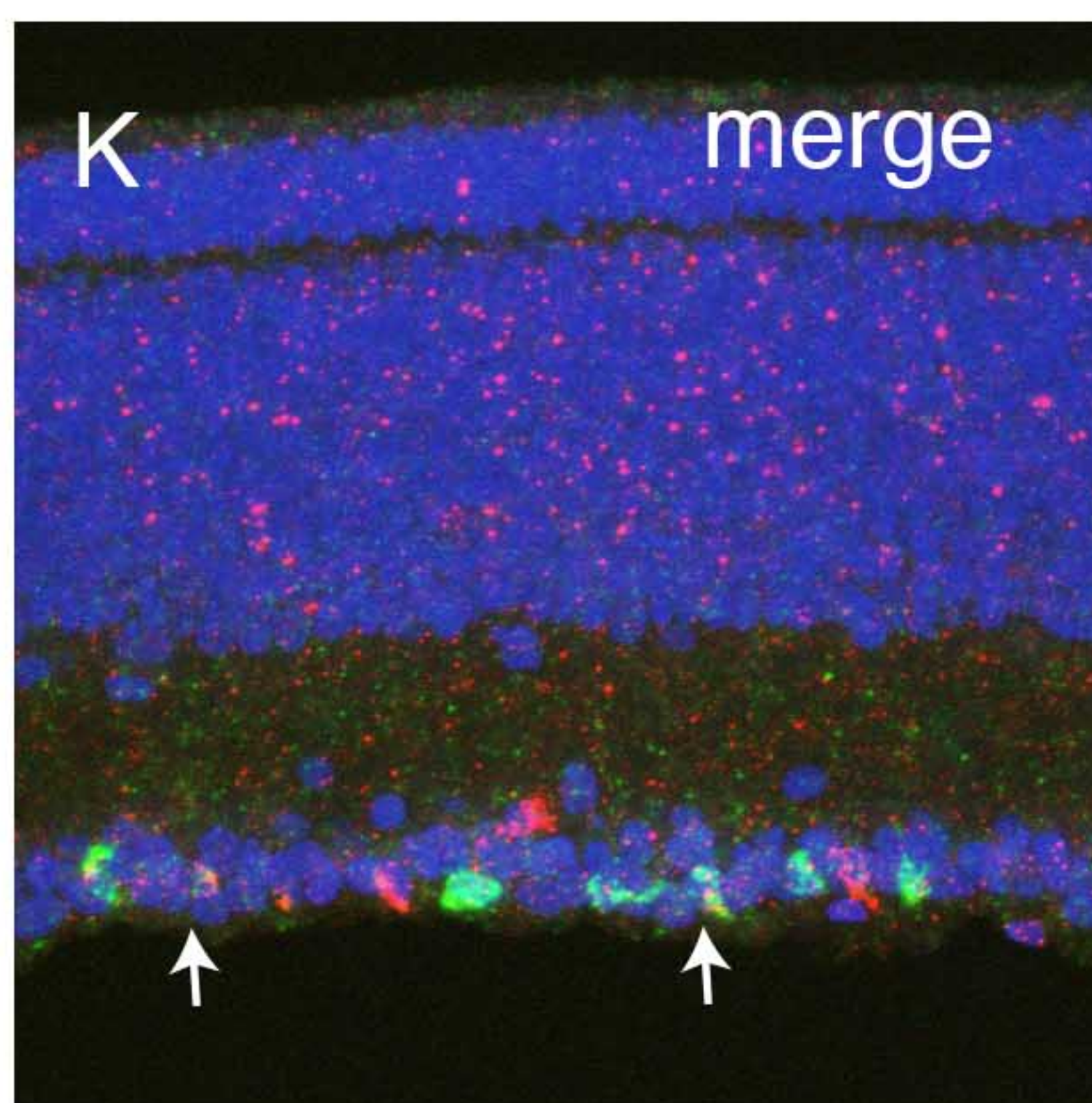
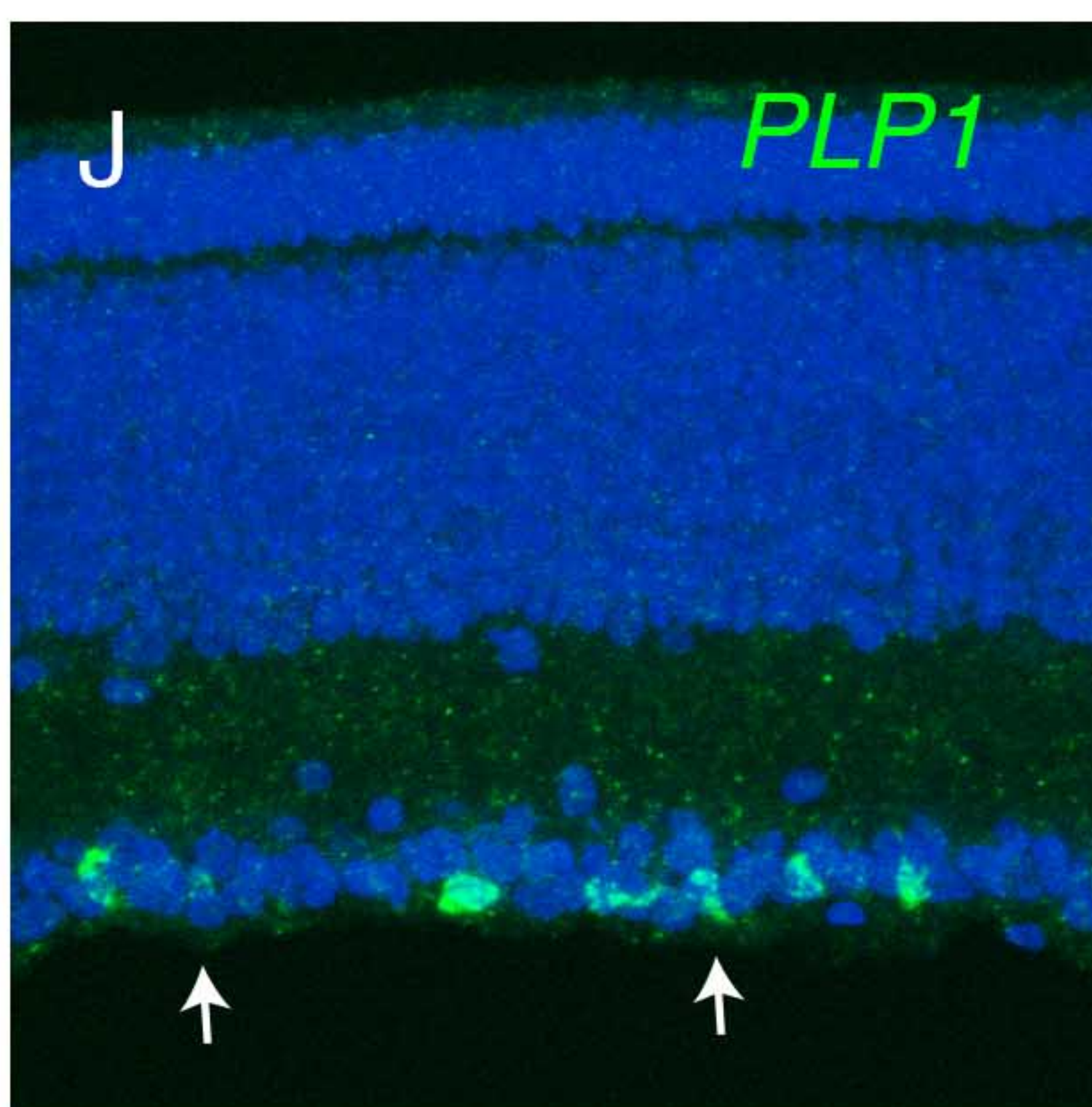
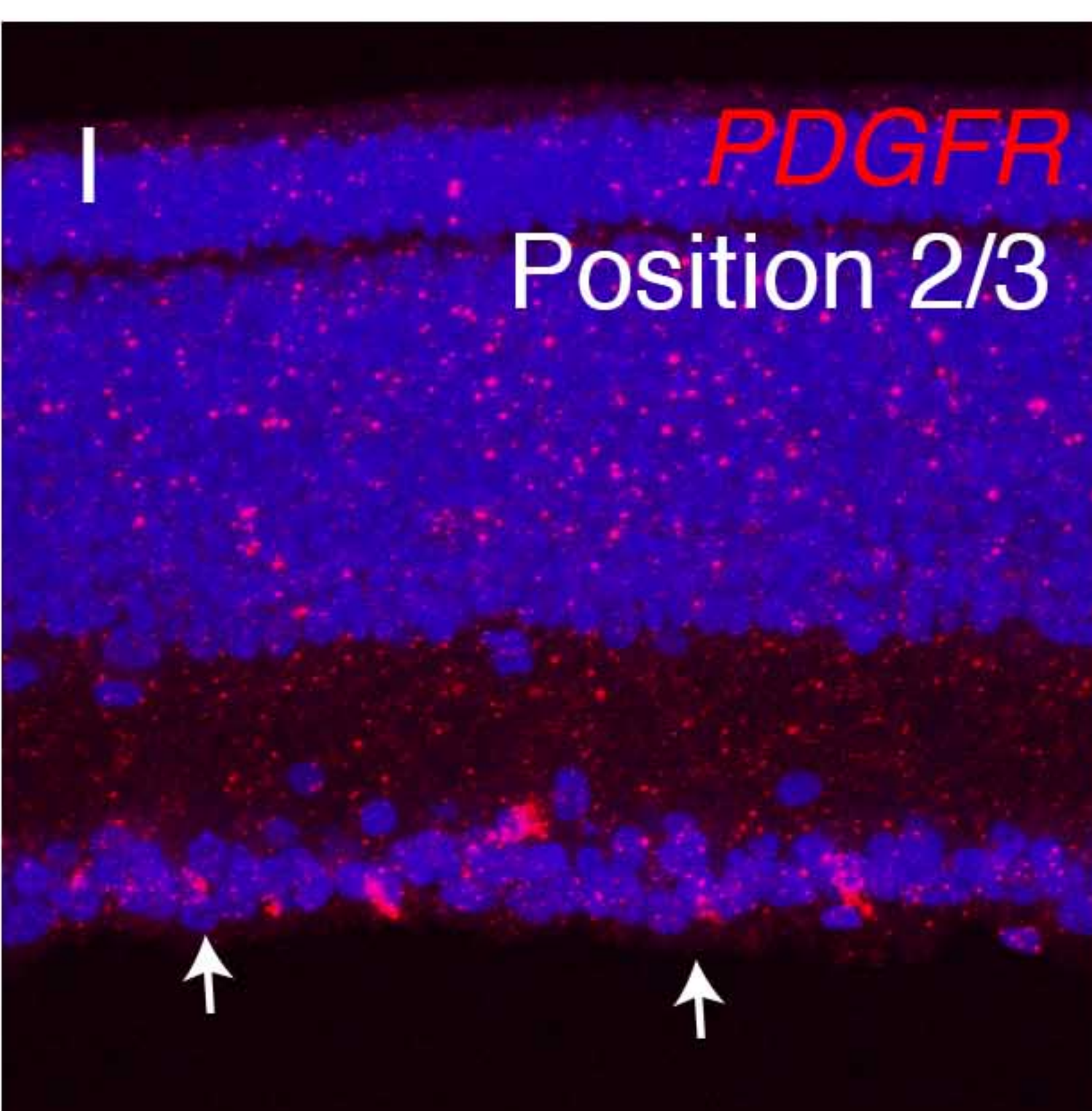
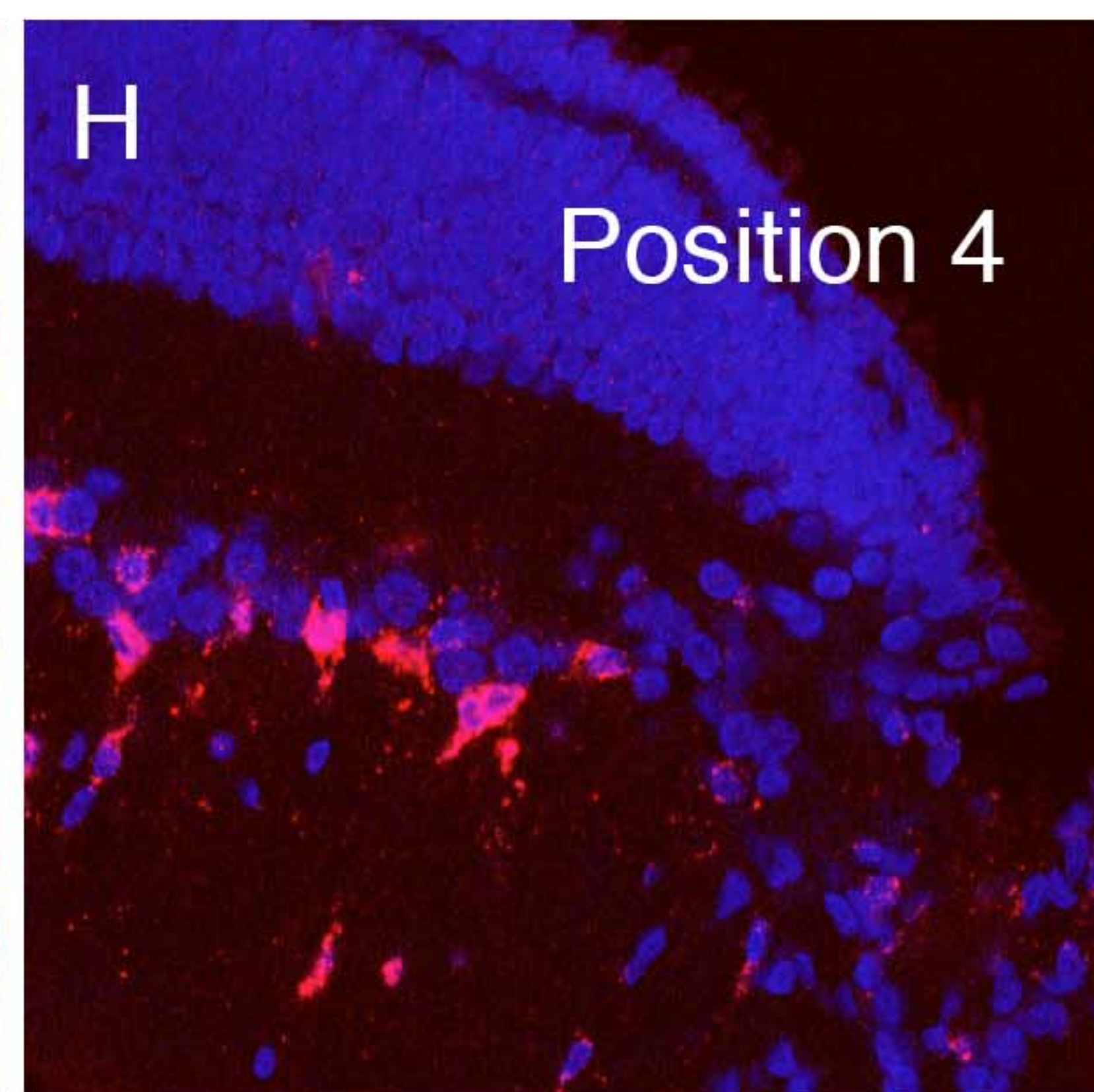
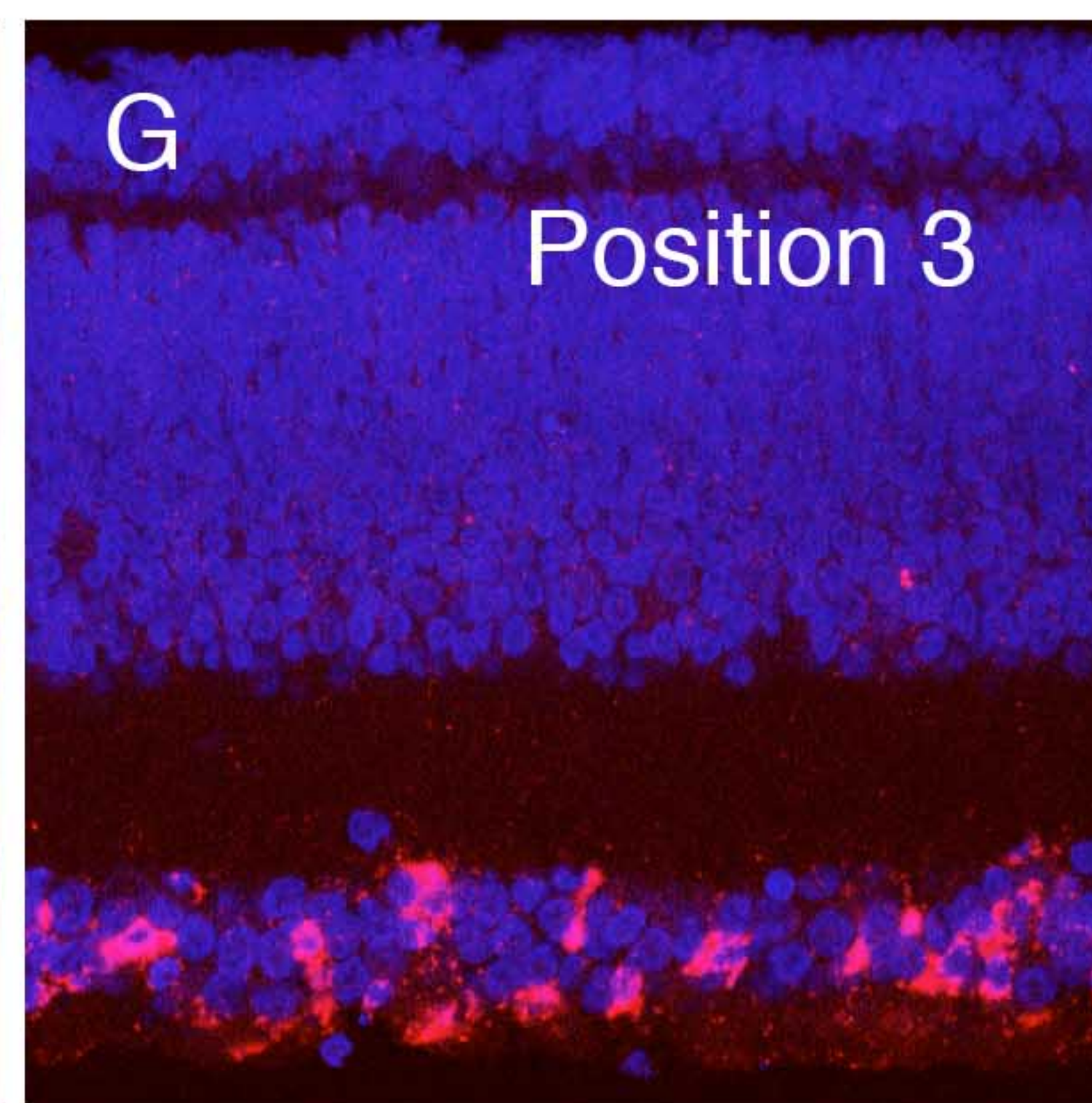
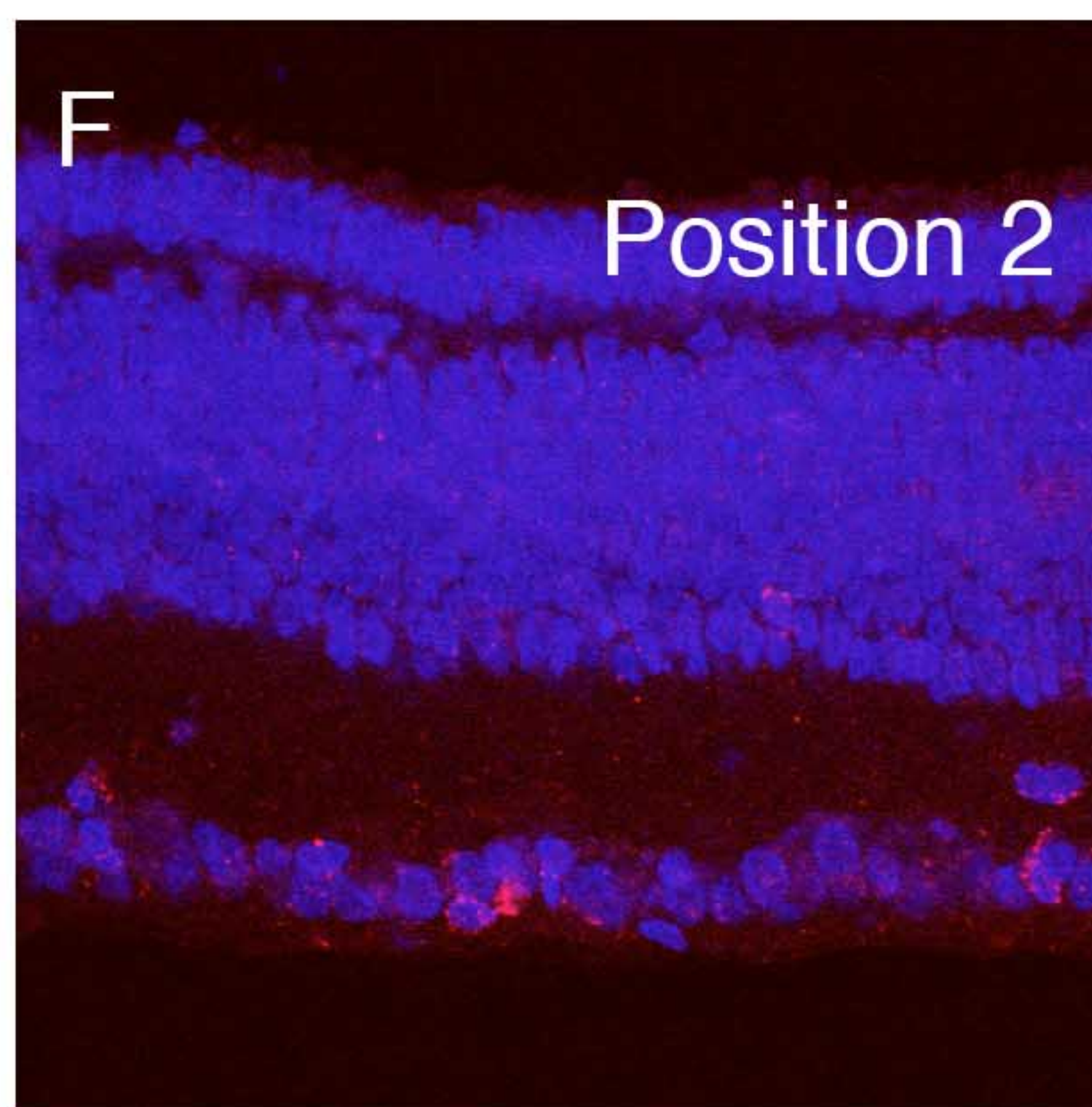
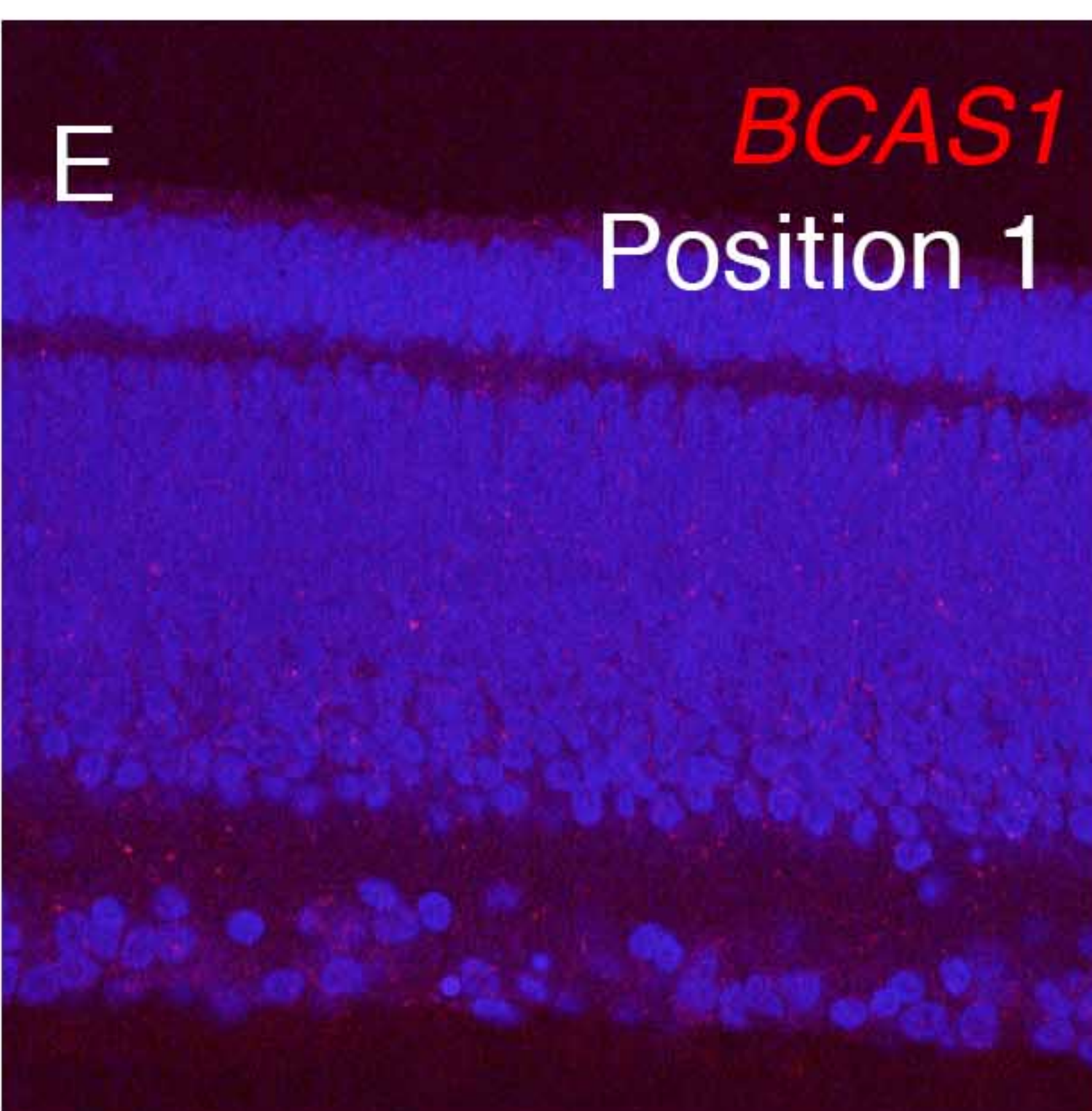
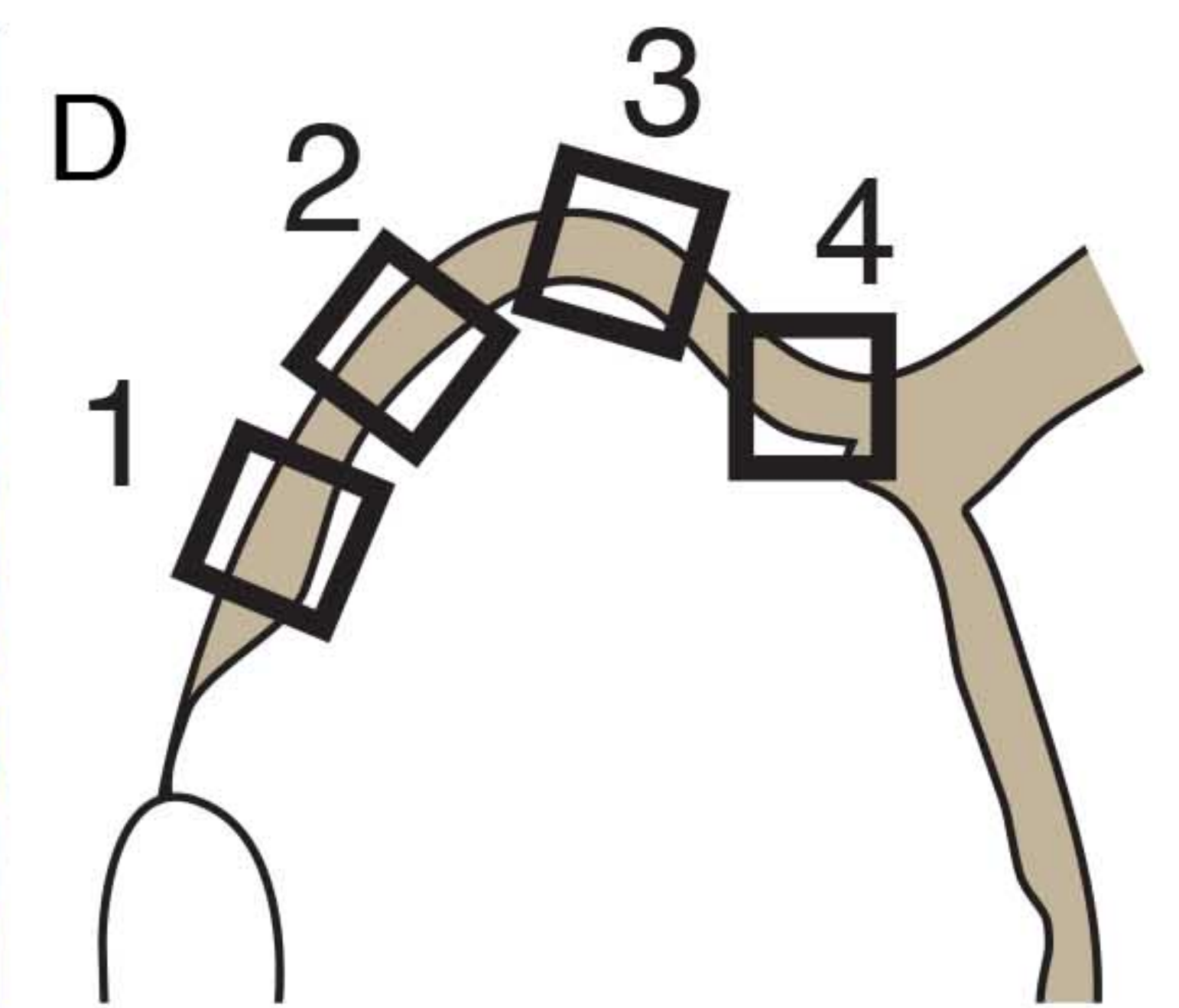
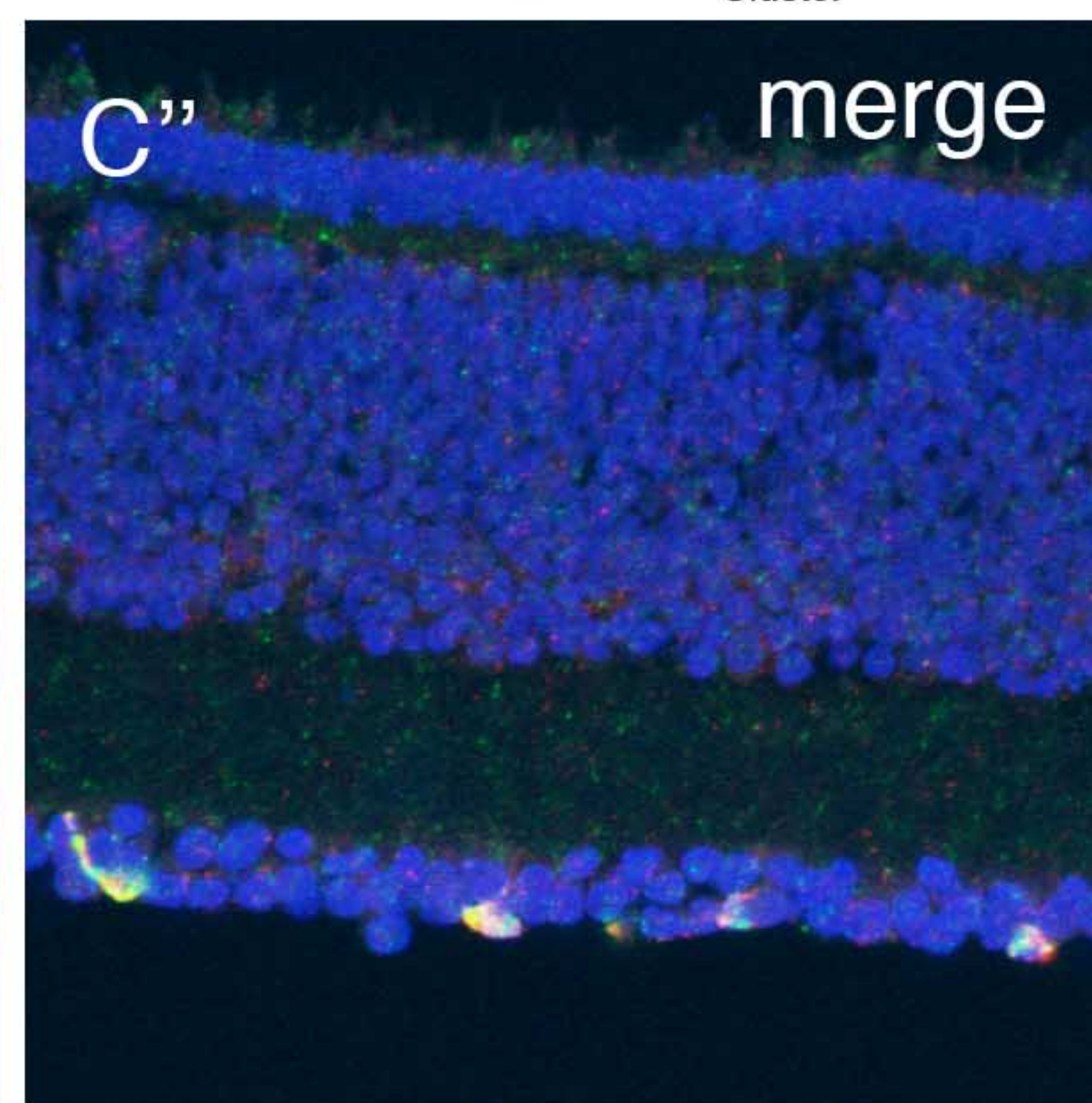
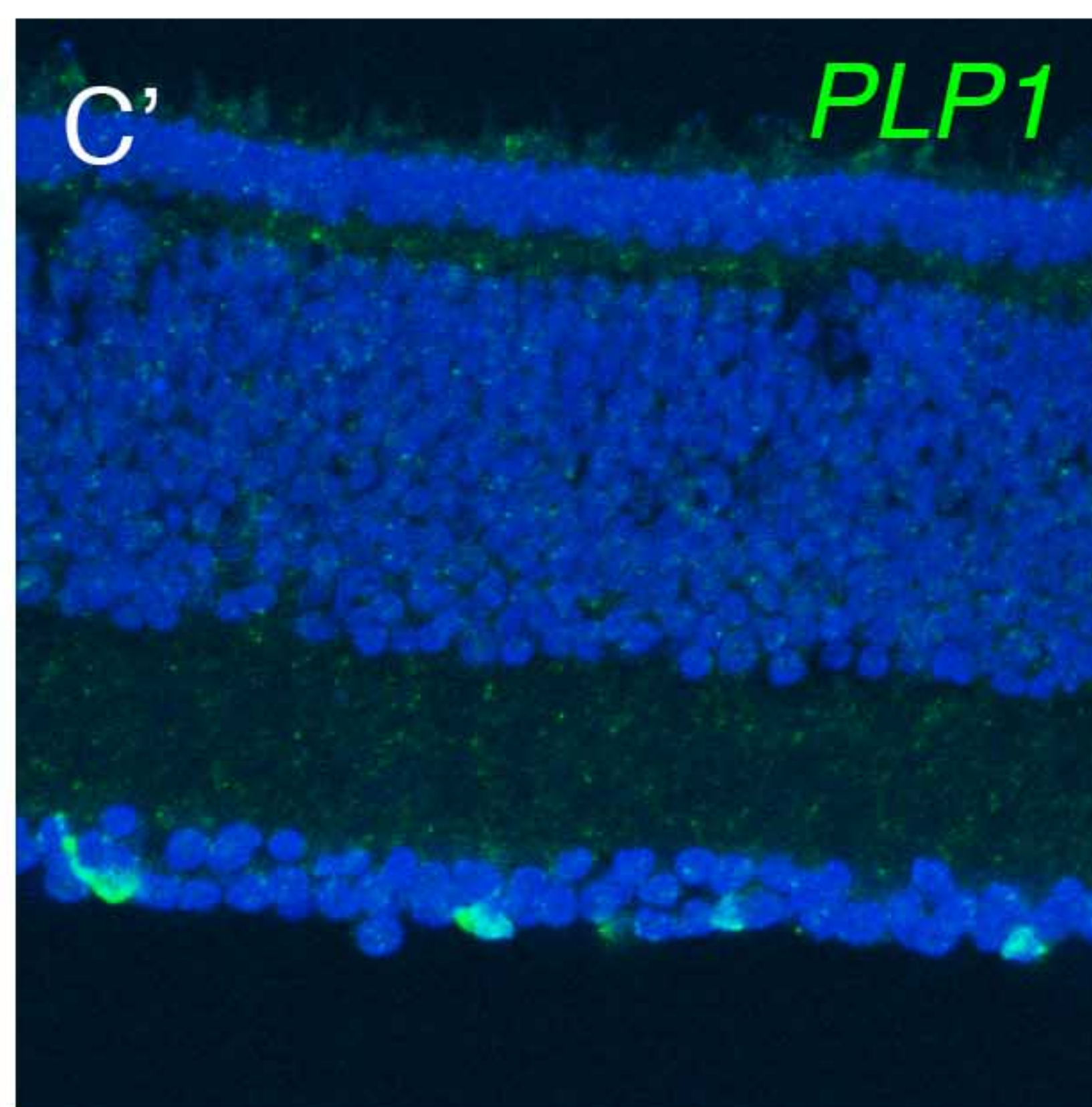
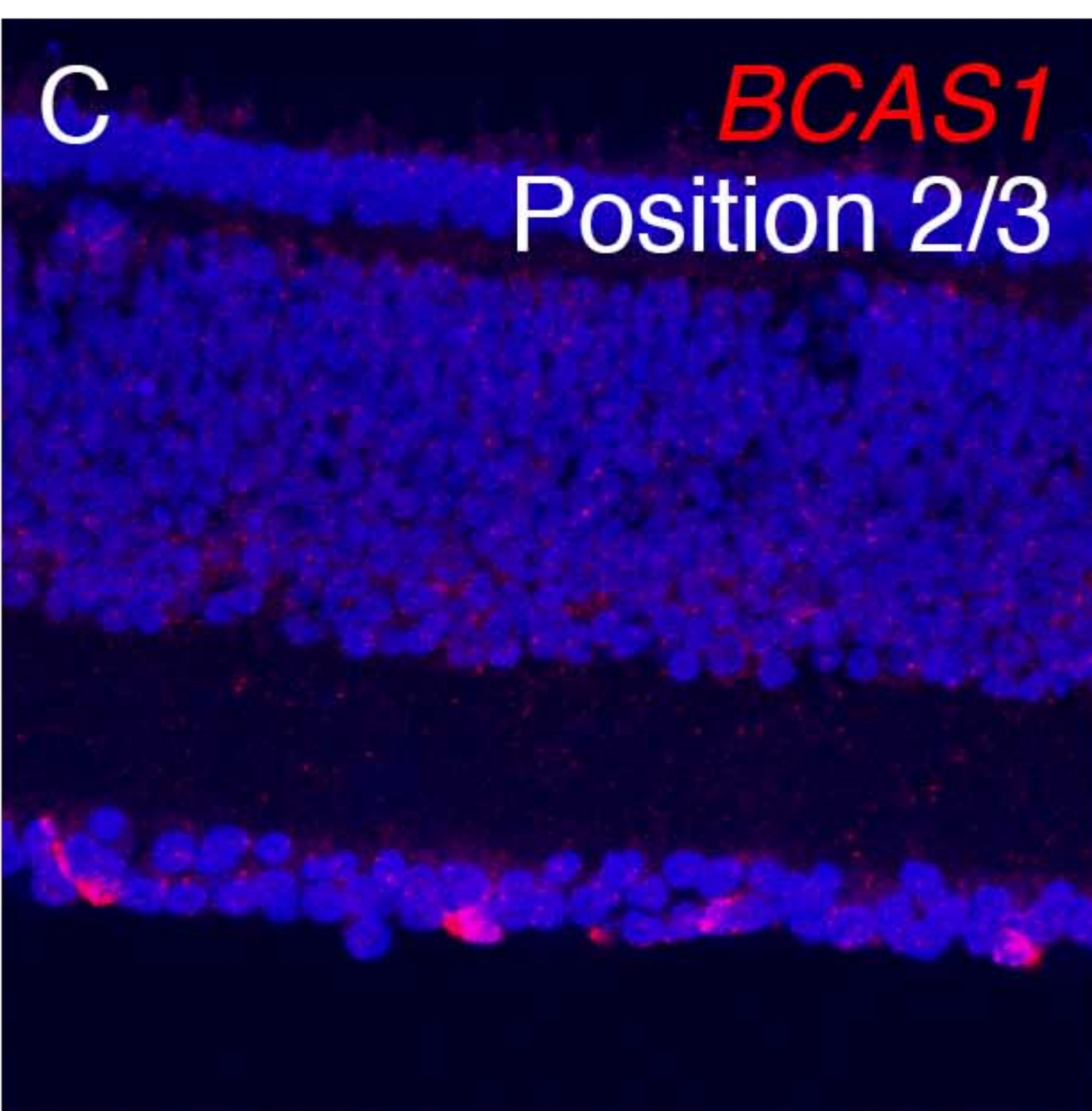
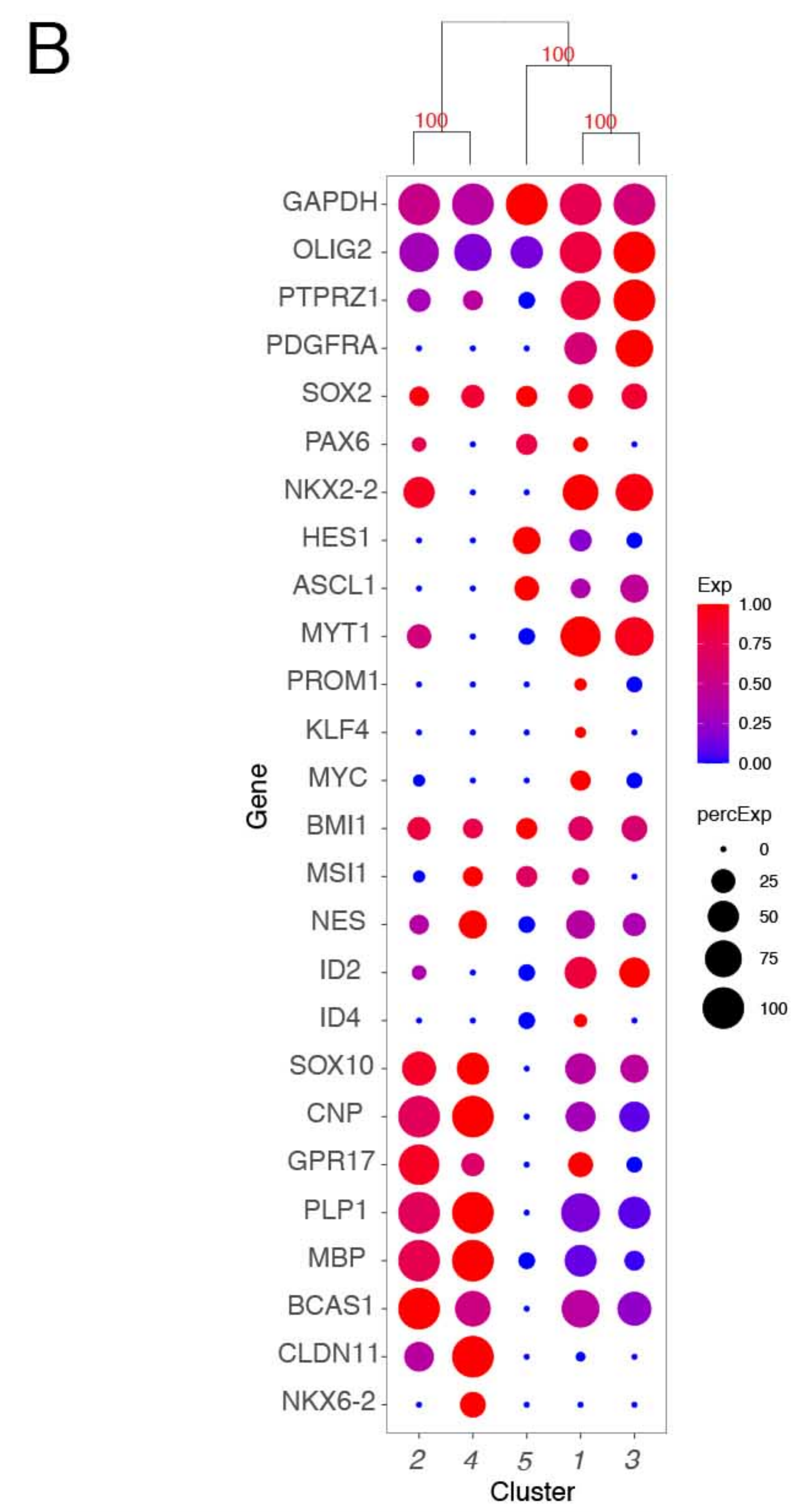
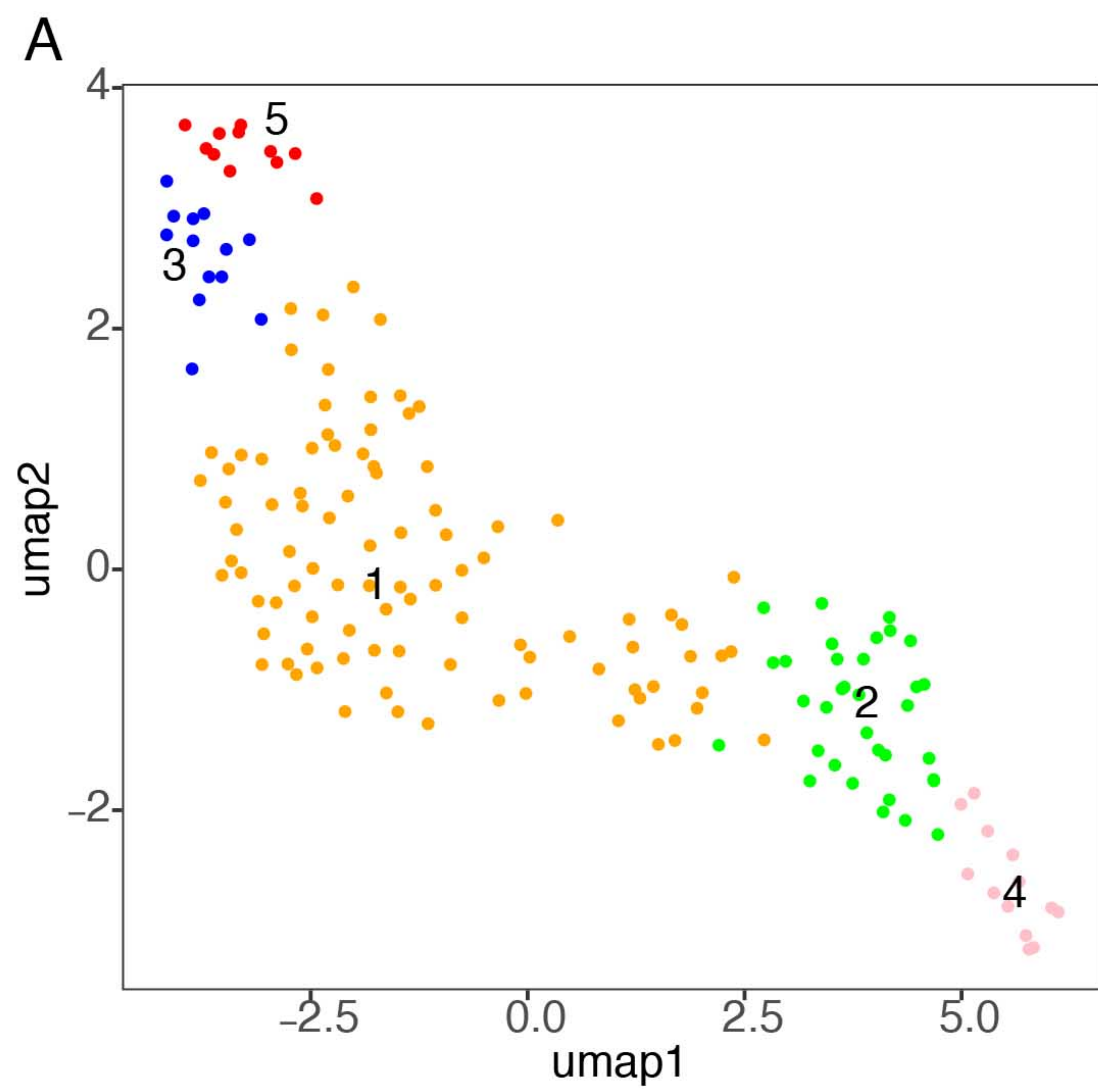

Figure 9







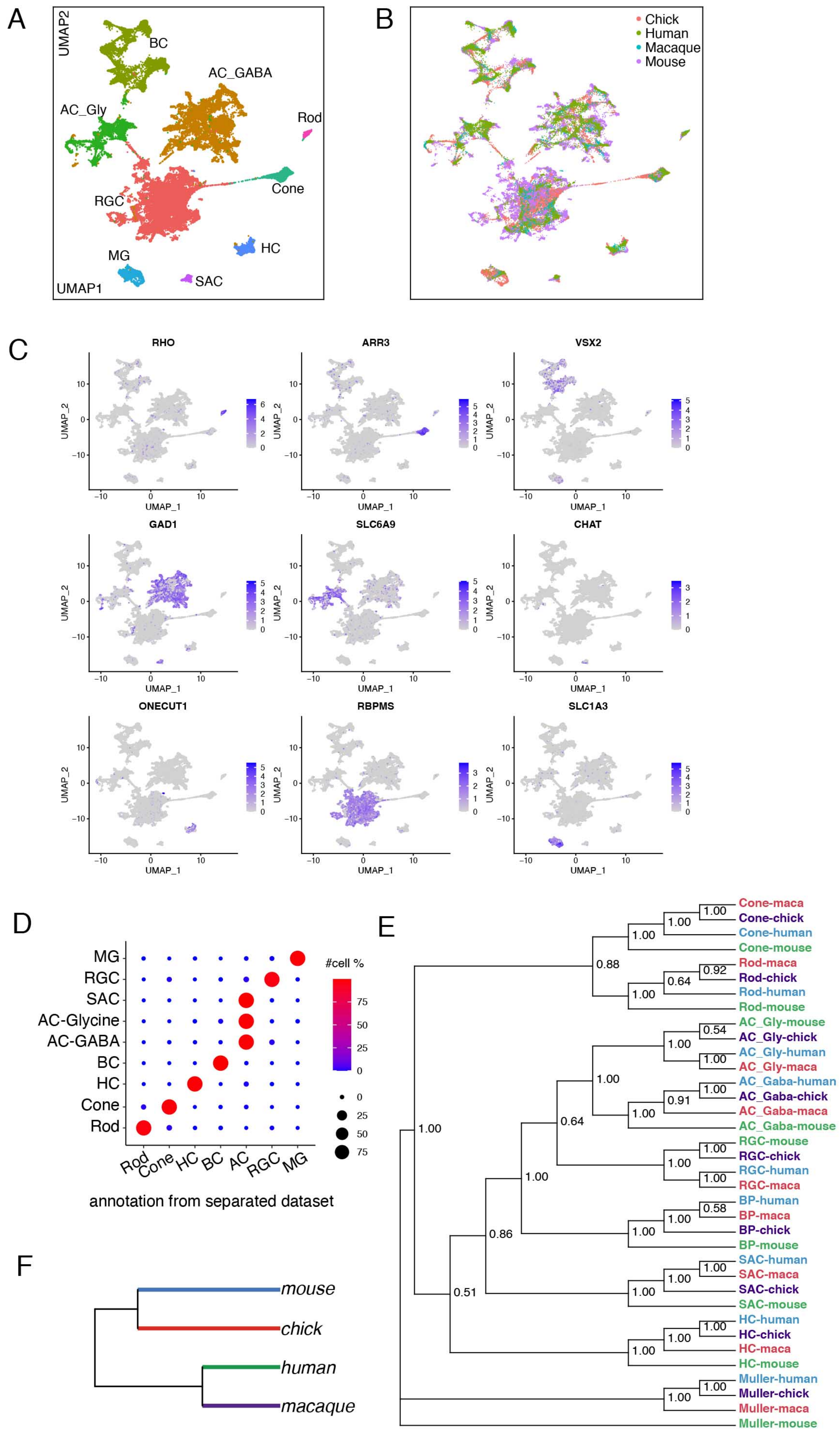

Figure 10



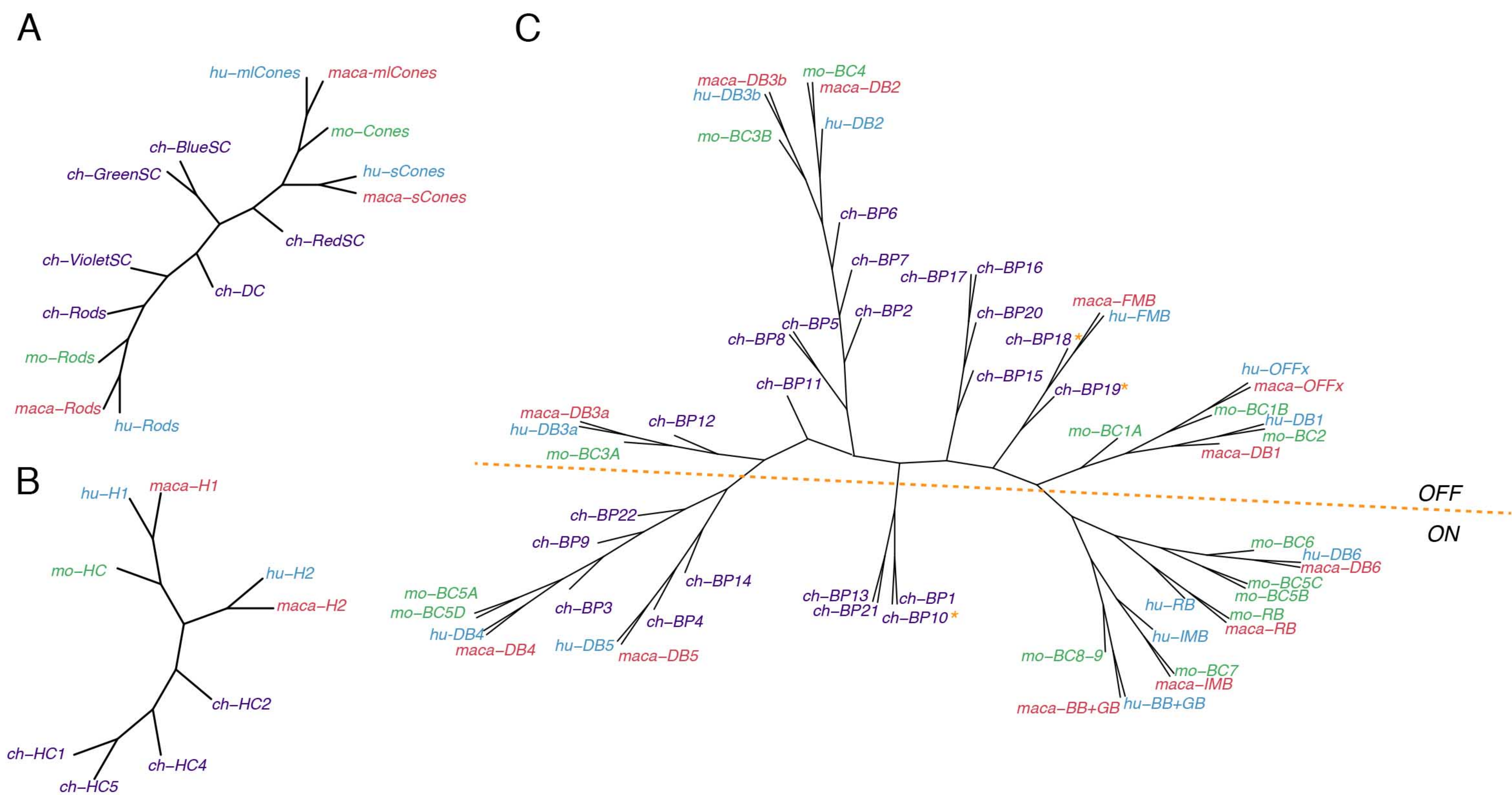
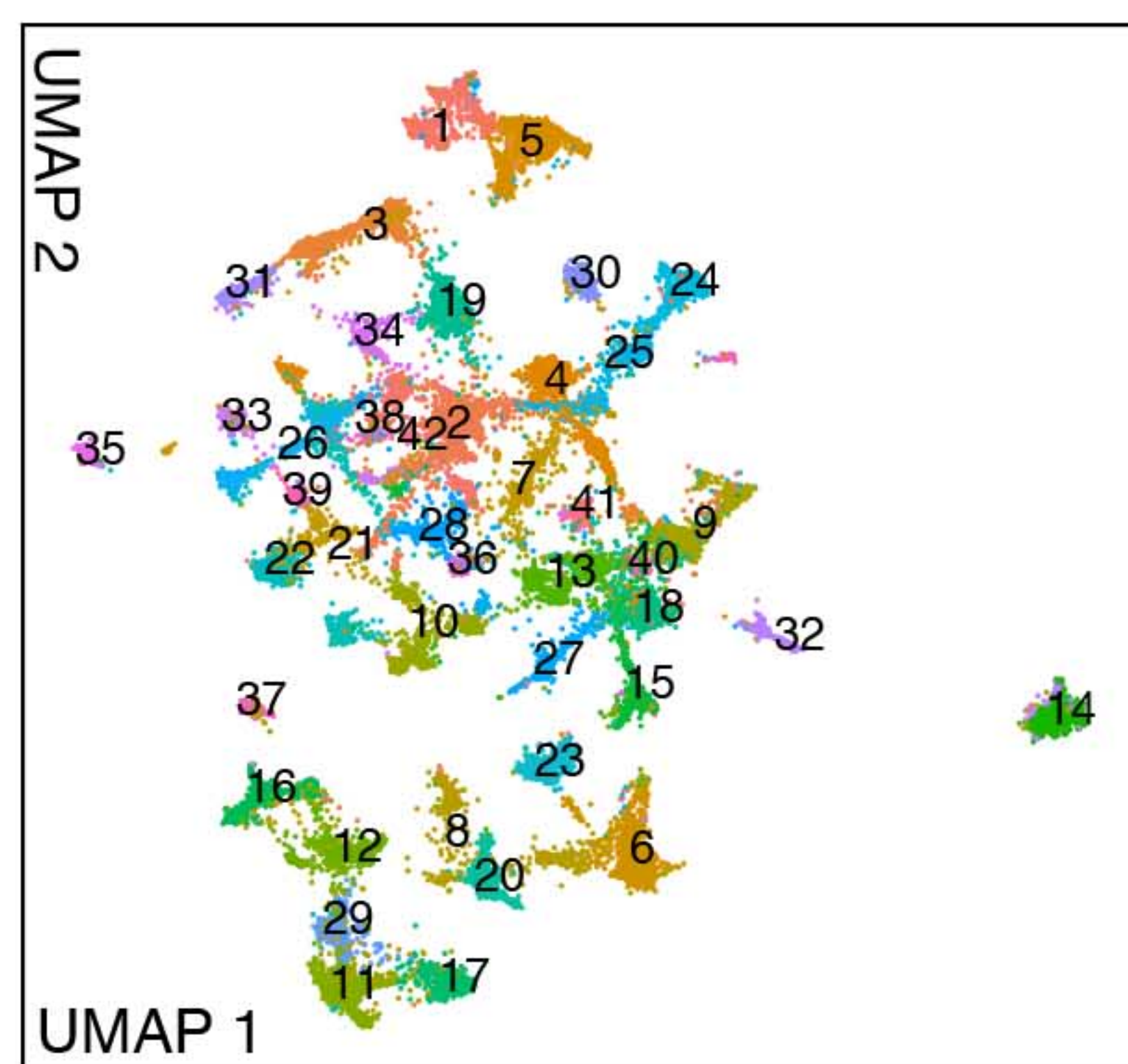

Figure 11



A



B

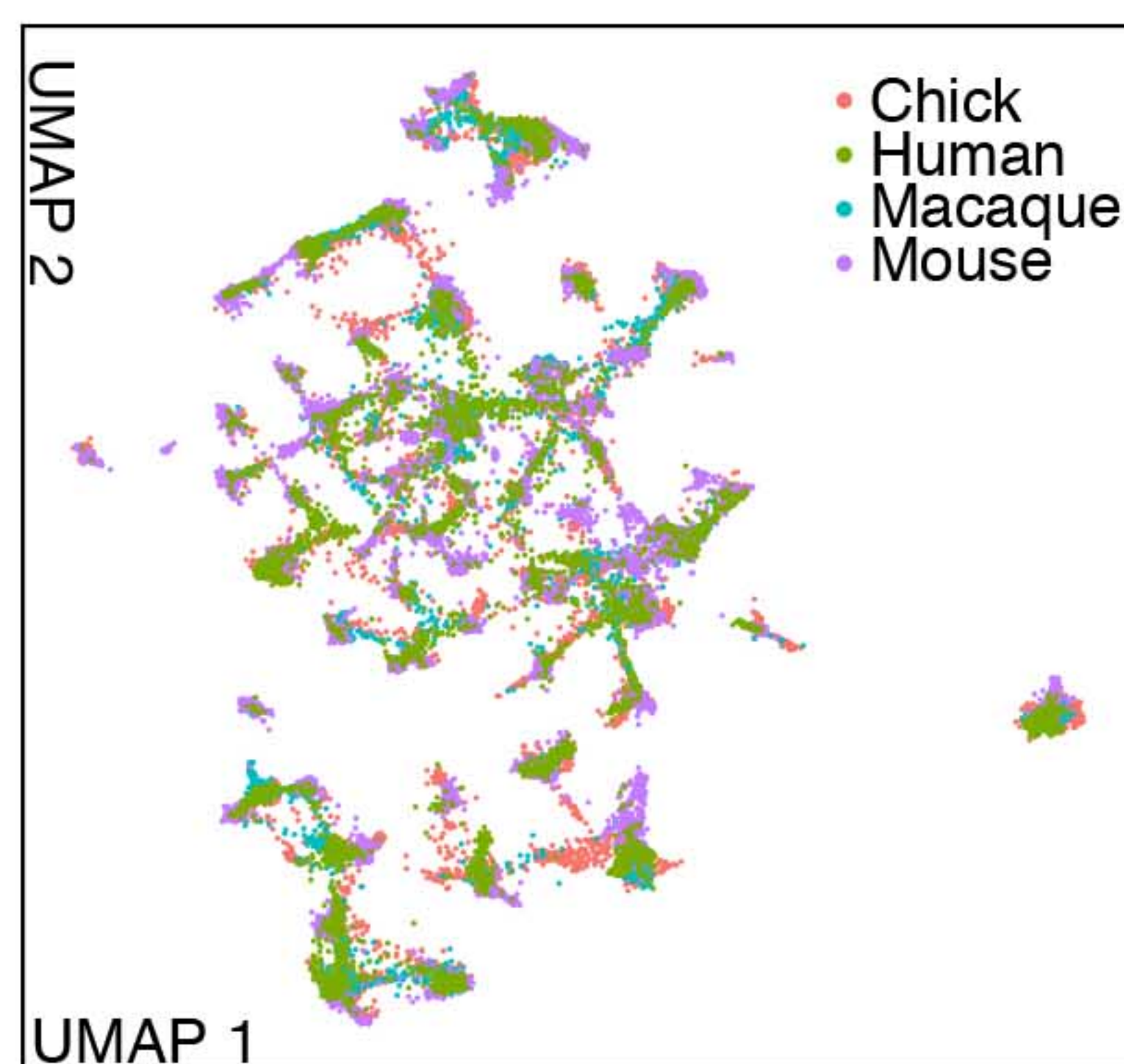

C

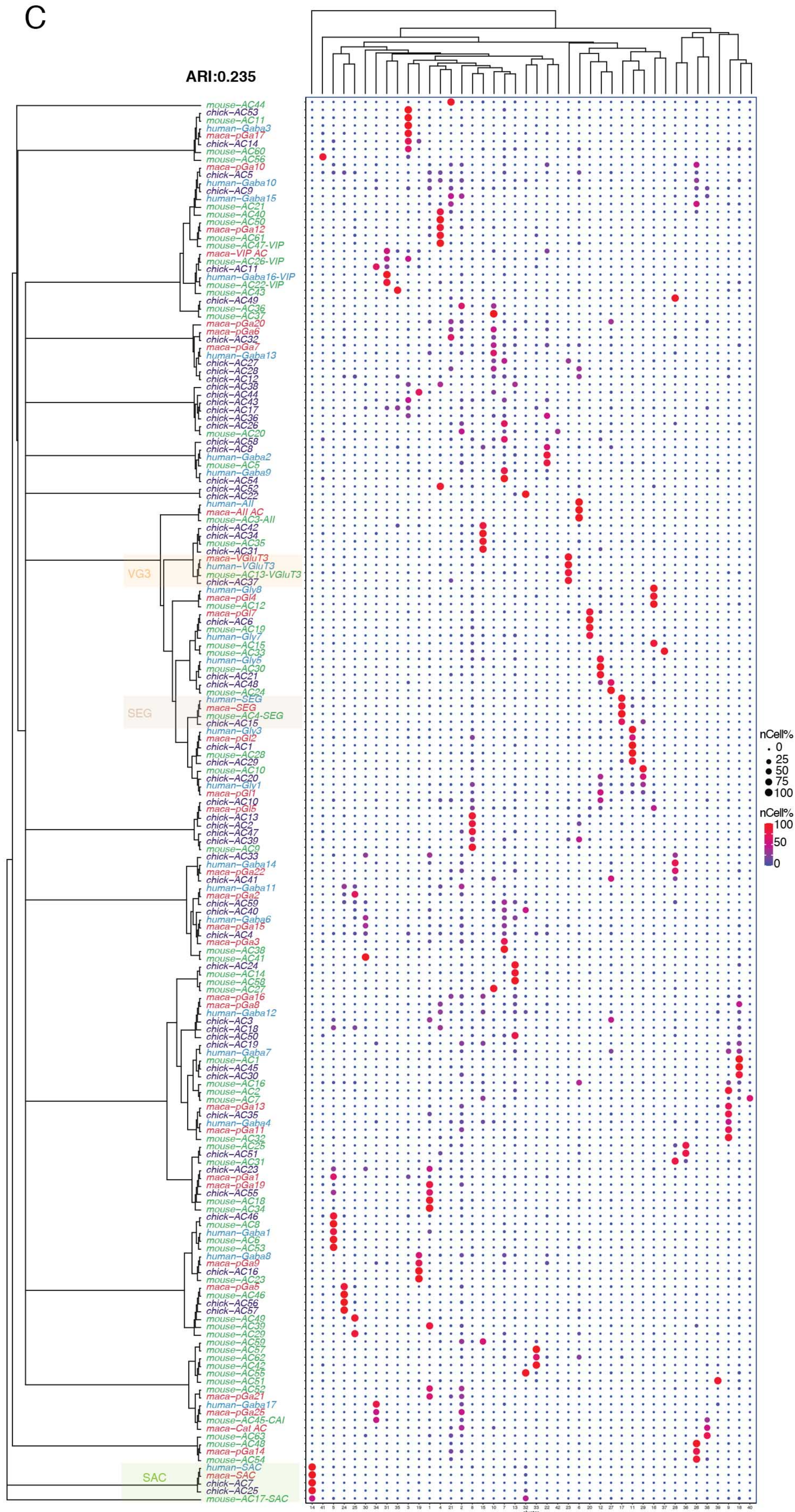

Figure 11 —figure supplement 1



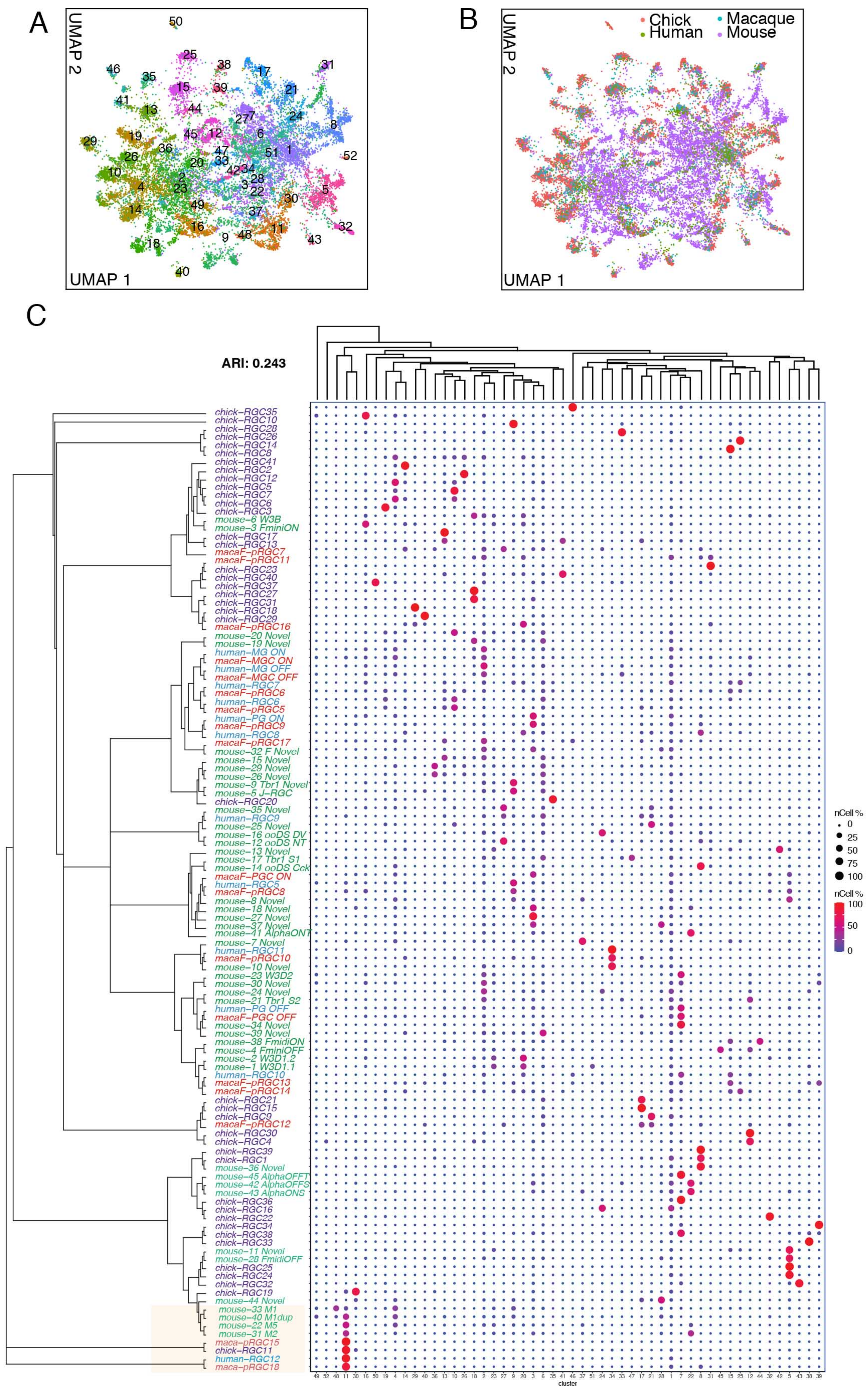
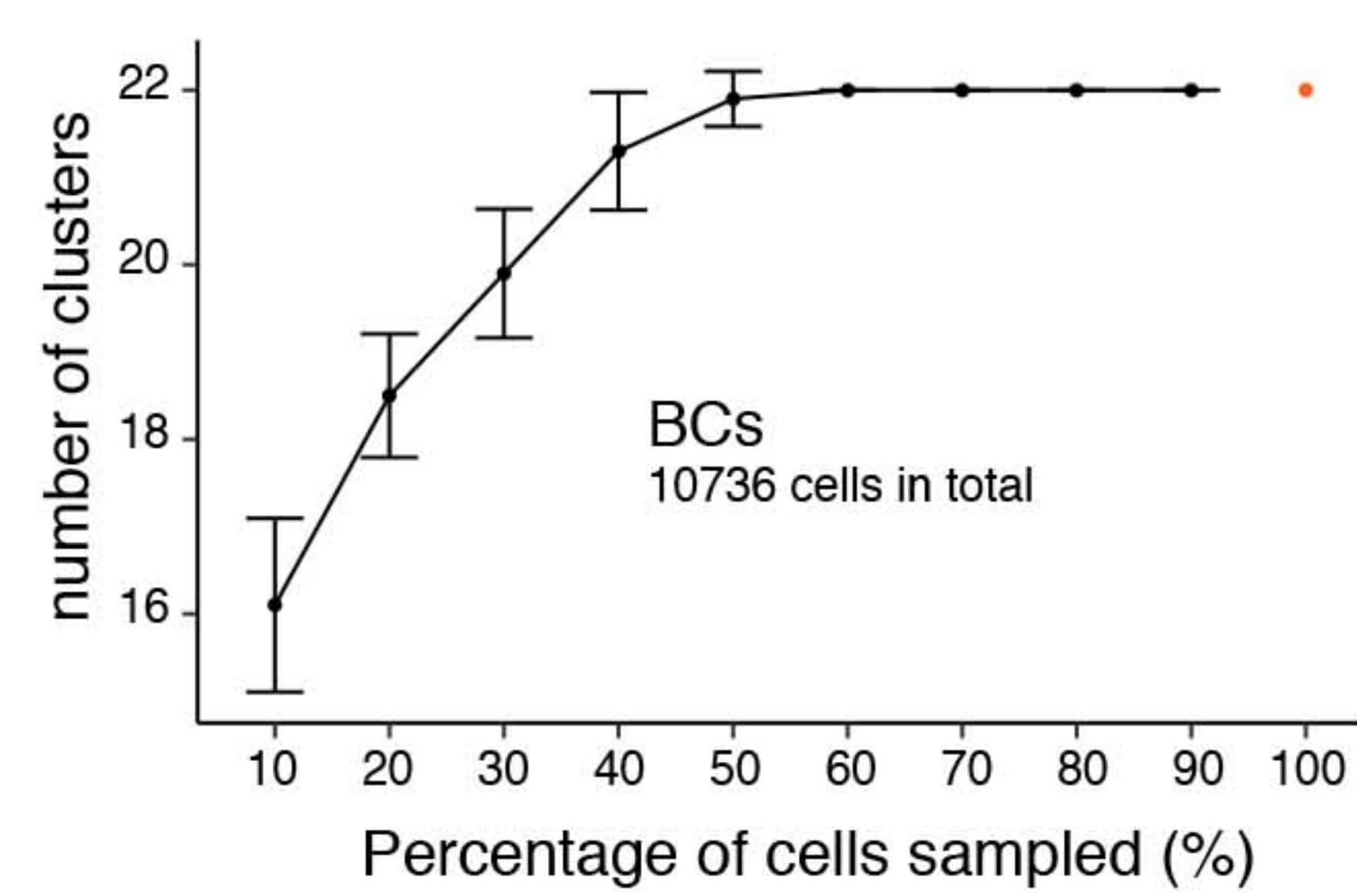

Figure 11 —figure supplement 2



A



B

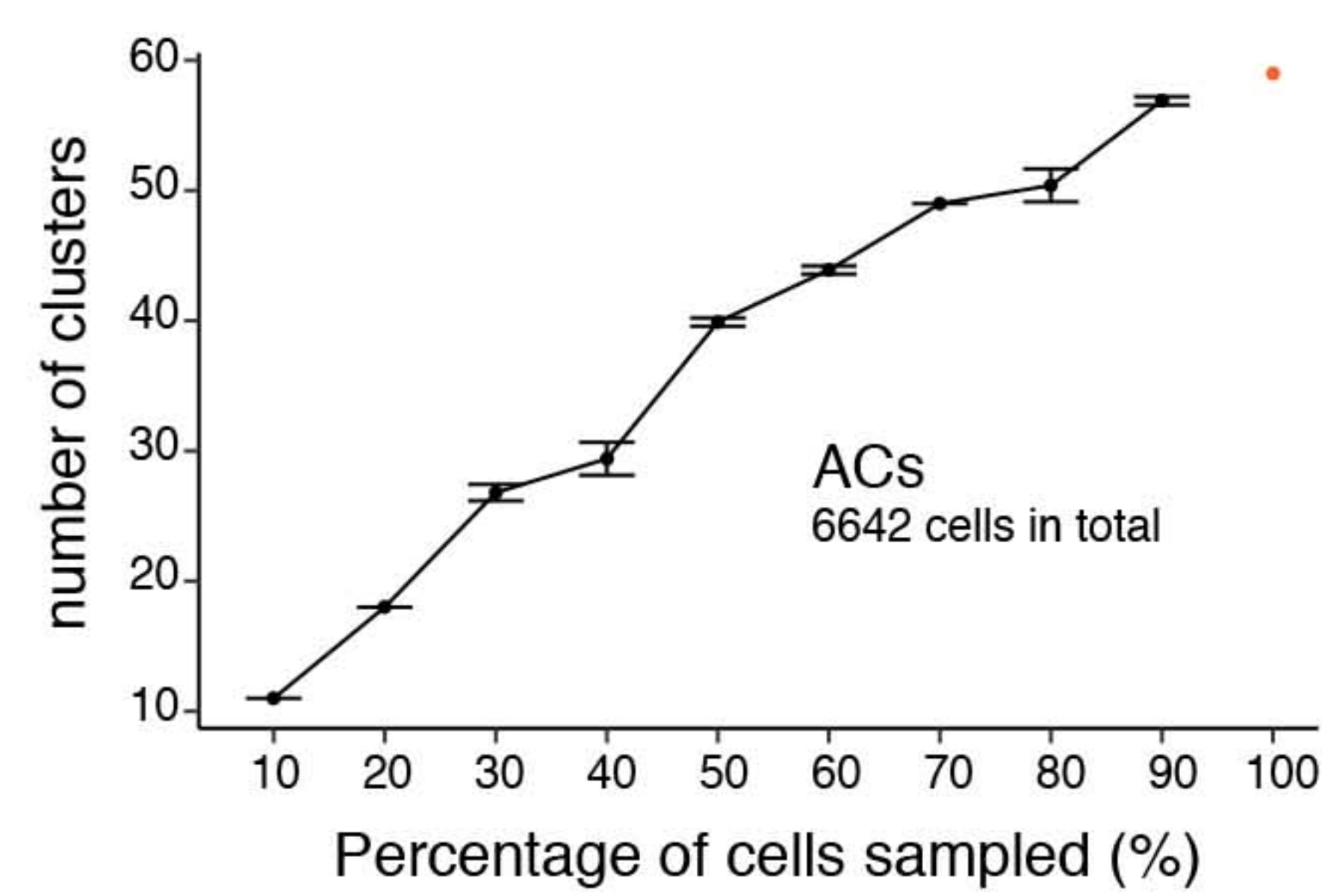

C

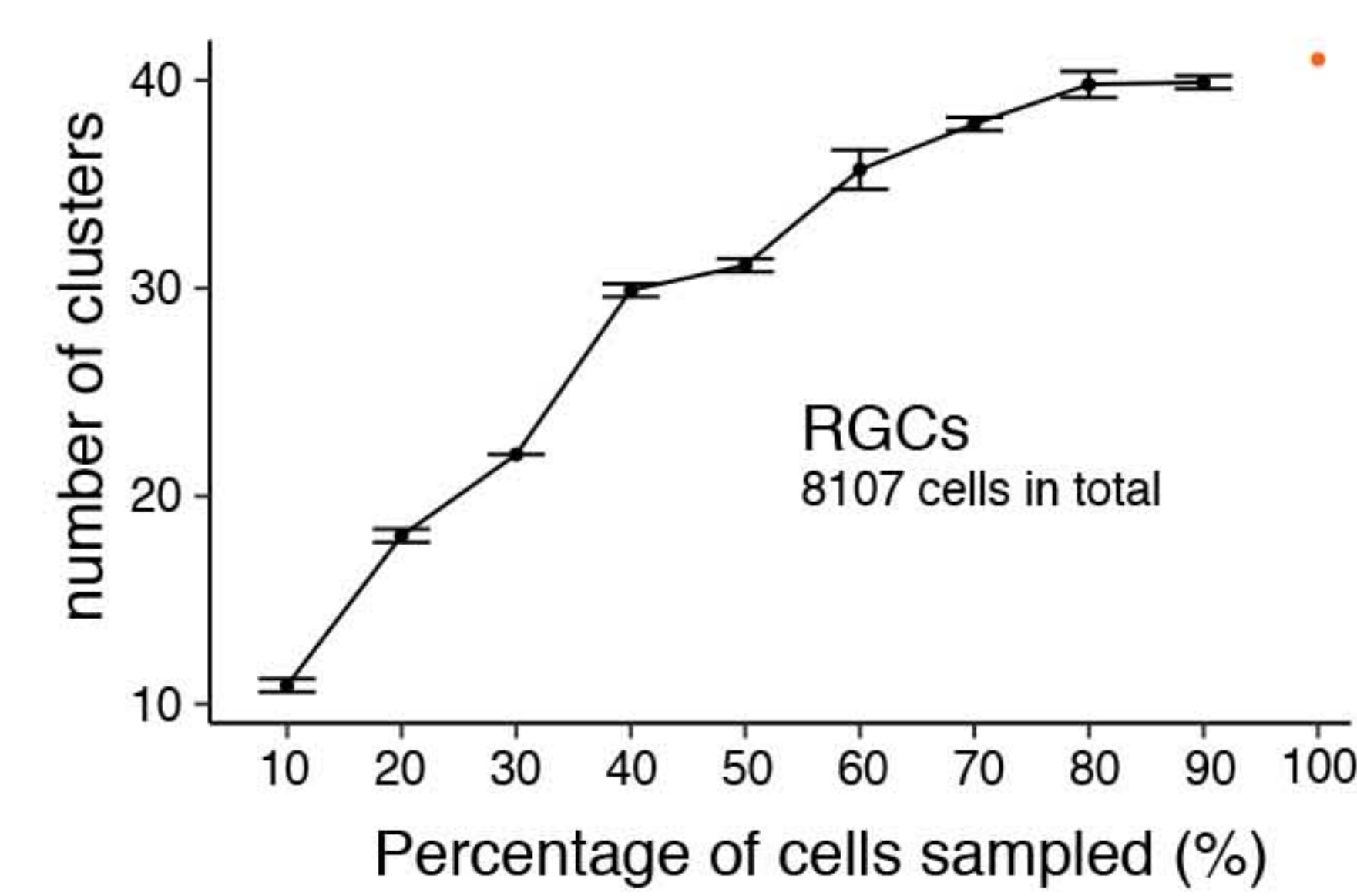

Figure 12